A
018
F86

FRASER INSTITUTE,

MONTREAL.

FREE PUBLIC LIBRARY.

Catalogue of Books,

1891.

History o
Microcosm o
Acland. Man. rs and
Acland-Troyte. Fr
Channel .....
Acting Proverbs.....
Adam & Boyd. Rom.

Ab

Al
Al
S
K
S
Ab
Ab
Ab
J
I
I
C
Ab
Ab

I
S
Ab

Ab
S
S
A'
Ab
I
I
Ab
Ab
Ab
Ac

Ac
Ac
I
M
Ac
Ac

Act
Ad

FRASER INSTITUTE.

CATALOGUE OF LIBRARY.

ENGLISH BOOKS.

Abbott (Chas., Lord Tenterden). Law of shipping, ed. Shee, 1867 1
Abbott (E.) How to write clearly..... 1
Abbott (E.A.) Bacon's life and works.... 1
Shakespearian grammar 1
Kernel and husk (Religious work)..... 1
See ABBOTT & SEELEY.
Abbott (Jac.) Young Christian..... 1
Abbott (Jos.) Philip Musgrave..... 1
Abbott (J.S.C.) French revolution, 1789. 1
Joseph Bonaparte, history..... 1
Presidents of U.S., lives..... 1
History of Christianity..... 1
Civil war in America..... 2
Abbott (J. H.) Law of shipping, 1827 1
Abbott (J.J.C.) Argenteuil case, 1860 (dups.) 1
Insolvency act of 1864..... 1
See Fraser Institute case.
Abbott & Seeley. English lessons for English people 1
Abdy. Roman civil procedure, 1857..... 1
See KENT, International law.
See GAIUS.
A'Beckett. Comic history of England.... 1
Abercrombie. Moral feelings..... 1
Essays 1
Intellectual powers..... 1
Abercromby. Weather 1
Abernethy. Telegraphy 1
About. Roman question, 1859..... 1
Acerbi. Travels in Sweden, Finland and Lapland, 1798-99..... 1
Achilles Tatius. See Greek romances.
Ackermann. Westminster abbey..... 2
History of university of Oxford..... 1
Microcosm of London 3
Acland. Manners and customs of India... 1
Acland-Troyte. From Pyrenees to the Channel 1
Acting Proverbs..... 1
Adam & Boyd. Roman antiquities..... 1
Adam & Wetherald. Algonquin maiden (Canadian novel) 1
Adams (A.) Travels in Japan and Manchuria..... 1
Adams (A.L.) Field and forest rambles, &c., in E. Canada, 1873 1
Naturalist in India..... 1
Notes in the Nile valley and Malta..... 1
Adams (B.) Emancipation of Massachusetts 1
Adams (E.) Elements of English language 1
Adams (G.) Natural and experimental philosophy..... 5
Adams (J.) Doctrine of equity, ed. (1) Ludlow & Collins, (2) Wharton, 1859.. 1
Adams (J.Q.) Letters on freemasonry.... 1
Adams (R.C.) On board the *Rocket*. (On abuses of merchant marine)..... 1
Adams (N.) South-side view of slavery in 1854..... 1
Adams (W. Davenport). Dictionary of English literature..... 1
Adams (W.H.D.) Venice, queen of the Adriatic..... 1
Adams (W.T.) ("Oliver Optic.") Switch-off..... 1
Work and win..... 1
Adamson. Fichte. (Phil. class. Eng. R.) 1
Addey. Stonewall Jackson..... 1
Addison (C.G.) Knights templars..... 1
Law of contracts, 1847 1
Law of torts, ed. Wolferstan, 1873..... 1
Addison (Jos.) Poetical works. See JOHNSON, Poets.
Works 3
Essays, ed. Green 1
Adler. Progressive German reader..... 1
Ollendorff's German language..... 1
Adopted daughter, or trials of Sabra (Canadian tale)..... 1
Adrian l'Estrange (novel)..... 1
Adye. Sitana, 1863 1
"Adventurer." See British essayists.
Æschylus. Tragœdiæ, ed. Schütz, 1809.. 1

Æschylus.—(*Cont.*) Choephoræ, 1814.... 1
See Anc. class. Eng. R., COPLESTON.
See CHURCH, Stories from Greek tragedians.
Æsop. Fables, tr. Townsend..... 1
Afloat and ashore (novel)..... 1
Africa, history..... 1
African association, Proceedings..... 2
Afterglow, novel (? *Lathrop*)..... 1
Agassiz (E.C.) Life and correspondence of Louis Agassiz..... 2
Agassiz (L.) Natural history, U.S..... 4
Journey in Brazil..... 1
Agnew. French Protestant exiles, temp. Louis XIV..... 2
Agricultural reader, 1845..... 1
Agriculture, Departmental report, U.S., 1866. 1
Aguilar. Vale of cedars..... 1
Women of Israel..... 2
Mother's recompense..... 1
Spirit of Judaism..... 1
Ahn. German grammar..... 1
Aide. Confidences..... 1
Aikin (J.) Letters..... 1
Aikin (J. *et al.*) General biography, 1815.. 10
Aikin (Lucy.) Memoirs of the Court of Queen Elizabeth..... 2
J. Addison..... 2
Aimard. Trappers of Arkansas..... 1
Indian chief..... 1
Prairie flower..... 1
Adventurers..... 1
Tiger slayer..... 1
Trapper's daughter..... 1
White scalper..... 1
Pirates of the prairie..... 1
Last of the Incas..... 1
Ainger. C. Lamb (Eng. men of lett.)..... 1
Ainsworth. Lat.-Eng. and Eng.-Lat. dictionary..... 1
do. do. Morell's abridgment by Jamieson, 1829..... 1
Ainsworth (W.H.) Guy Fawkes..... 1
"New monthly magazine," 1848..... 1
Windsor castle..... 1
Tower of London..... 1
Ainsworth (W.F.) Euphrates expedition. 2
Aitken. Scottish song..... 1
Airy. English restoration and Louis XIV.. 1
Akenside. Poetical works, ed. Dyce..... 1
Poetical works. See JOHNSON, Poets.
Pleasures of imagination. See CAMPBELL, Pleasures of hope.
Alberg. Floral king (Linnæus)..... 1
"Albion," British, colonial and foreign weekly gazette (New York, 1838)..... 1
Alcock. Three years in Japan..... 2

Alcott. Jack and Jill..... 1
Rose in bloom..... 1
Jo's boys..... 1
Beginning again. } Work..... } 1
Little men..... 1
Little women. } Little women wedded. } 1
Alderson. See BARNEWELL, ALDERSON, &c.
Alexander (C.F.) Sunday book of poetry 1
Alexander (F.) Roadside songs of Tuscany 5
Alexander (Sir J. E.) Travels from India to England, etc., 1825-26..... 1
Incidents of Maori war, 1860-61..... 1
L'Acadie (dups.)..... 1
See BONNYCASTLE, Canada as it is, etc
Alexander (J.W.) American Sunday school 1
Alexander (Mrs.) Mona's choice..... 1
Heritage of Langdale..... 1
Travels, India to England..... 1
Alfieri. Memoirs (dups.)..... 2
Alford (Lady). Needlework..... 1
Alford (Henry, Dean). Greek testament... 4
How to study the New testament..... 3
Essays and addresses (dups.)..... 1
Quebec chapel sermons..... 1
Alfred (King). Life and works..... 1
Alger (H.) Luck and pluck..... 1
Alger (W. R.) School of life..... 1
History of the cross of Christ..... 1
Alger (J.G.) Englishmen in the French revolution..... 1
Alice Maynard (novel)..... 1
Alison (A.) History of Europe, 1789 to 1815 (dups.)..... 4
Principles of taste..... 1
French revolution..... 1
Essays..... 1
Alison (A.) Sermons..... 1
Allardyce. Scotland and Scotsmen in the 18th century..... 2
Allen (A. V. G.) Continuity of Christian thought..... 1
Allen (Grant). Common sense science..... 1
White man's foot (fiction)..... 1
Charles Darwin..... 1
Evolutionist at large..... 1
Flowers and their pedigrees..... 1
Vignettes from nature..... 1
Allen (J.) Principles of modern riding.... 1
Allen (Jos.) Earl of Dundonald..... 1
Battles of British navy..... 2
Allen (R.) Common law practice, 1847.... 1
Forms of wills, 1842..... 1
Allies (T.W.) Holy see and wanderings of the nations..... 1

Allingham. Ballad book 1
Allwood. Literary antiquities of Greece, 1797 1
Almeida. Java 2
Allnutt. See SHIPMAN, Attorney's pocket book.
Alviella. On religion. With HARRISON & SPENCER.
Amari. War of the Sicilian vespers 3
Amazon and other rivers, Map (*Herndon & Tyssowski*) 1
Amber witch. See MEINHOLD.
Ambler. Cases in chancery, 1737-83 (Reports) 1
Ambrose. Theological works 1
Gospel, or looking unto Jesus 2
Ames (Fisher). Scientific plates 1
Ames (S.) See ANGELL & AMES.
American Revolution, 1775, New York in 1
— Courage and enterprise 2
— Atlas, 1822 1
— Tramp, 1864 1
— "Turf register and sporting magazine" (Baltimore, 1830-32) 2
— Institute of instruction, 1881 1
— Tract society 1
— "Jurist and law magazine" (*Cushing & Dixon*) Boston, 1841, 42 1
— "Law Journal" (*Hall*) Baltimore, 1808-14 5
— Pharmaceutical association, Proceedings of, 1868 1
Amicis (de) Studies of Paris 1
Constantinople 1
Holland 1
Amiel. Journal, 1848-1881 2
Amos (Sheldon). Science of law 1
Science of politics 1
Amos (And.) See PHILLIPPS & AMOS.
Anacreon & Sappho. Carmina, 1754 .. 1
Anacreon. Odes, tr. Girdlestone 1
Odes, tr. T. Moore. See MOORE, Poetical works.
Ancient classics for English readers 28
Andersen (A.) Zealand, 1802 } Battle of Copenhagen ..... } 1
Andersen (Hans. C.) True story of my life 1
Danish fairy tales 1
Fairy tales (adapted) 1
Improvisatore 1
Sand hills of Jutland 1
Only a fiddler 1
O.T. 1
Anderson. Origin of commerce 1
Anderson (G. & P.) Guide to the Highlands 1
Anderson (A. A.) Twenty-five years in a waggon in South Africa 1
Anderson (C. J.) Okavango river, lake Ngami and S. W. Africa 1
Anderson (J.) See Colonial office list.
History of the Belfast Linen Hall library, 1858 1
Anderson (R. B.) Norse mythology 1
Anderson (Æn.) Journal of expedition to Minorca, 1800-01, with account of army in Egypt, and of Malta, 1802 1
Embassy to China, 1792 1
Anderson (Jas.) Ladies of the covenant .. 1
Andover, Memorial of the semi-centennial of the theological seminary, 1859 1
Andrews (A.) History of British journalism 2
Andrews (C. C.) See Attorney-generals of U. S.
Andrews (J. R.) George Whitefield 1
Andrews (S. J.) Life of our Lord upon the earth 1
Andrews (S. P.) Science of society 3
Andrews & Batchelor. French instructor, 1855 1
Andrews & Boyle. Phonographic class-book, 1846 1
Anecdotes of the family 1
Angell (Jos. K.) **& Ames.** Law of private corporations, 1846 1
Angell (Jos. K.) Law of watercourses, 1854 1
Limitations of actions, ed. May, 1861 1
Law of carriers, 1857 1
Law of fire and life insurance, 1855 1
Anglo-Israelite pamphlets 1
Anglo-Saxon chronicle. See BEDE, Eccl. hist.
Angus. Bible handbook 1
English tongue, 1862 1
Annual Scientific discovery, 1852, 53, 65, ed. *Wells* 3
— Record of science and industry, 1872-78. 7
— Register (1758-1833, London) 76
— "Dominion (Ottawa, 1878 84) dups 7
— Biography and obituary, 1818-32 12
Anson. His voyage round the world, 1740-44 (*Walter*) 1
Ansted. Ionian islands, 1863 1
Hungary and Transylvania, 1862 1
Anstey. Giant's robe 1
Vice versâ 1
Anthology (The). See Greek anthology.
Anthon. Classical dictionary. See SMITH (W.)
"Anti-Jacobin review" (London, 1799-1816) .. 52
Anti-masonic books, Catalogue of 1
Apocalyptic sketches 1
Apocatatasis (spiritualism) 1
Apocryphal N. T. (*Hone*) 1

Appleton. Atlas of the United States, 1888 1
Modern atlas of the earth 1
Apuleius, etc. Works, tr. (Bohn) 1
Arabian nights entertainment (dups.) 1
Arblay (Burney, Mme. d'). Evelina 1
Cecilia 5
Diary and letters 6
Archbold. Criminal pleading, 1821 1
Criminal pleading, ed. Jervis, 1843 1
" " ed Jervis & Weisby, 1846 1
" " ed. Jervis & Bruce, 1871. 1
Bankrupt law, ed. Flather, 1837 1
" " ed. Griffith & Holmes, 1867 1
Practice in queen's bench, ed. Chitty, 1838 . 1
Law of nisi prius, 1843 1
See ROBINSON, Magistrate's pocket book.
Archer. Pauper, thief and convict 1
Decisive events in history 1
Archives, Reports of Canadian, 1881-89 7
Arey. Stephen Girard and Girard college .. 1
Argles ("Duchess.") Modern Circe 1
Born coquette 1
Argyll. Primeval man 1
Reign of law 1
Scotland as it was and as it is 2
Ariosto. Orlando Furioso, tr. Rose 2
Aristophanes. Comedies, tr. W. J. Hickie (Bohn) 2
Clouds, Plutus, Frogs and Birds, tr. Cumberland, &c 1
Acharnians, Knights, Peace, &c, tr. Frere. See FRERE, Works.
Anc. class. Eng. R. See COLLINS.
Nubes, ex ed. Hermanni, 1813 1
Aristotle. Politics and Ethics, tr. J. Gillies 2
Rhetoric and Poetics, tr. Buckley (Bohn) ... 1
Rhetoric, ed. Riccobonus, 1606 1
Politics, tr. Jowett 1
Politics and Economics, tr. E. Walford (Bohn) 1
Organon, tr. O. F. Owen (Bohn) 2
Metaphysics, tr. J. H. McMahon (Bohn) ... 1
History of animals, tr. R. Cresswell (Bohn). 1
Ethics, tr. Williams 1
Anc. class. Eng. R. See GRANT.
Armitage (E. S.) Childhood of the English nation 1
Armitage (J.) History of Brazil 2
Armstrong (J.) Poetical works. See JOHNSON, Poets.
Launcelot Temple's sketches 1
Armstrong (J. S.) **& Trevor.** Report of the Queen *vs.* O'Connell and others, 1843-44 1
Army, Field exercises and evolutions of 1
— List, 1843 1
Arniston memoirs, a Scottish house, 1571-1838, ed. *Omond* 1
Arnold (E.) Secret of death 1
India revisited 1
Light of Asia (Buddha) 1
Pearls of the faith (Islam) 1
Arnold (M.) Culture and anarchy 1
Essays in criticism 1
Selected poems 1
Mixed essays 1
Poems 3
Literature and dogma 1
Schools and universities on the continent 1
Last essays on church and religion 1
Arnold (T.) History of Rome 3
Lectures on modern history 1
Later Roman commonwealth, B.C. 201—A.D. 13 2
Miscellaneous works 1
History of Roman republic 1
Life of Hannibal 1
Life of Trajan 1
Arnold (T. K.) Latin prose composition ... 1
Greek prose composition 1
Latin book, ed. Spencer 1
Latin prose composition, ed. Spencer 1
Arnott. Physics or natural philosophy 1
Arnould. Law of marine insurance, ed. Maclachlan, 1866 2
Arrivabene. Italy under Victor Emmanuel, 1859-61 2
Arrows in the dark 1
Arrowsmith. Atlas of modern geography, 1837 1
"Art Journal" (London, 1850-52, 69-73) 9
Arthur (T. S.) Married or single 1
Life's crosses 1
Golden grains from life's harvest field 1
Arthur (W.) Successful merchant (Samuel Budgett) 1
Artists, Great (series) 32
Arts, patents, inventions and discoveries of all countries 1
Arundines Cami. (Translations from English into Latin and Greek) 1
Ascher. Voices from the hearth (verses) ... 1
Ashley (E.) Life of Lord Palmerston 2
Ashley (W. J.) Economic history and theory 1
Ashton (J.) Chap books of 18th century ... 1
Old times: life at end of 18th century 1
Social life and reign of Queen Anne 1
18th century waifs 1
Asiatic researches, 1799 6
"Asteios." Science of etiquette, 1838 ... 1
Aster. H. Hudson 1
Astle. Antiquities. See GROSE & ASTLE.

Athenæus. Deipnosophistes, tr. C. D. Yonge (Bohn) 3
"Atheneum" (Boston, 1817-20) 4
Atkinson. Overbeck. (Gr. artists) 1
Atlantic ocean. Chart of the north 1
Atterbury. Works of 5
Attorneys-general of U.S., Opinions, ed. Hall, Andrews & Farnham, 1851-58 8
Attwell. Book of golden thoughts 1
Auber. China 1
Aubigne (Merle d') See D'AUBIGNÉ.
Auerbach. On the heights 1
Augustin (St.) Confessions 1
Commentary on the Psalms 6
" " St. John 2
Short treatises 1
Aurelius (Marcus). Thoughts, tr. Long .. 1
Austen (Jane). Northanger abbey / Persuasion 1
Pride and prejudice 1
Mansfield park 1
Emma 1
Sense and sensibility 1
Austin (G.) Chironomia: rhetorical delivery 1
Austin (J.) Lectures on jurisprudence 3
Austin (S.) Memoir of Sydney Smith 2
Avery. Dyspeptic's monitor 1
Ayeen Akbery, i.e., laws of Akber 2
Ayrton (W. E.) Practical electricity 1
Ayrton (Scrope). See MONTAGU & AYRTON.
Aytoun. Lays of the Scottish cavaliers 1
Aytoun & Martin. Bon Gaultier's book of ballads 1

Babington. Law of set-off and mutual credit, 1827 1
Bachelor. Village scenes and other poems. 1
Bachi. Italian and English phrase book, 1835 1
Back. Narrative of Arctic expedition, 1833-35 1
Bacon (G. B.) Siam 1
Bacon (Francis, Baron Verulam). Works .. 10
Works 2
Essays, var. eds 2
Bacon (Theo.) Delia Bacon 1
Badeau. Aristocracy in England 1
Badminton Library. (Boating, cricket, cycling, fishing, athletics and football) 6
Bagehot. Biographical studies 1
Literary studies 2
English constitution (dups.) 1
Physics and politics 1
Lombard street 1
Bailey (J. B.) Modern Methusalahs 1
Bailey (P. J.) Festus, a poem 1

Bain. Emotions and will 1
Mind and body 1
Senses and intellect 1
Education as a science 1
Baines. S. W. Africa, 1861-62 1
Bainbridge. Law of mines and minerals, 1867 1
Baird (C. W.) Huguenot emigration to America, 1555-1736 2
Baird (H. M.) Rise of the Huguenots of France 2
Huguenots and Henry of Navarre 2
Baireuth. Memoirs of Margravine Wilhelmina 1
Baker (H. B.) London stage, 1576-1888 ... 2
French society 2
Baker (Sir S.) Ismailia 1
Wanderings 1
Eight years in Ceylon 1
Albert N'Yanza 1
Nile tributaries in Abyssinia 1
Baldwin & Thomas. See Gazetteers, U.S.
Balfour. Chinese scrapbook 1
Ball (J.) Peaks, passes and glaciers 1
Ball (R. S.) Experimental mechanics 1
Ballantine. Some experiences of a barrister's life 1
Ballantyne (Arch.) Lord Carteret 1
Ballantyne (R. M.) Madman and pirate .. 1
Dog Crusoe and his master 1
Hudson bay 1
Ballou. New Eldorado (Alaska) 1
Balmes. Protestantism and Catholicity 1
Balzac. Pere Goriot, tr 1
Bancroft (G.) History of the United States, 1492-1776 7
Bancroft (H. H.) History of British Columbia, 1792-1887 1
Bancrofts (The). On and off the stage 1
"Banished Briton." See GOURLAY.
Banister. Musical analysis 1
Banker's directory, U. S. and Canada, 1876 ... 1
Bannister. See BRIDGMAN, Judgments.
Bar of iron (novel) 1
Baratiana 1
Barbage. Economy of machinery and manufactures 1
Barbauld. Hymns for children 1
Barber. Grammar of elocution 1
Barbridge. Drawing flowers and plants ... 1
Barclay (R.) Apology for true Christian doctrine 1
Barclay (J.) Polite literature and moral philosophy 1
Bard. Waikna (Adventures in C. America). 1
Baretti. See NEUMAN & BARETTI.
Barham (R. H.) Ingoldsby legends 1

Barham (R. H. D.) Barham's life and letters 1
Life of Hook 1
Baring-Gould. Germany past and present 1
Legends of O. T. characters 2
Curious myths of the middle ages 1
Germany (Story of the nations) 1
Vicar of Morwenstow (Hawker) 1
Barker (C.) Life of Charles II 1
Barker (Lady). Station life in New Zealand 1
Year's housekeeping in South Africa 1
"Barker's Canadian monthly magazine" (Kingston, 1847) 1
Barlow (F.) English peerage to 1775 2
Barlow (P. W.) Kaipara (New Zealand) 1
Barmby. Gregory the great (Fathers Eng. R.) 1
Barnard. Metric system 1
Barnes. Evidences of Christianity 1
Barnewell, Alderson & Cresswell. Reports of cases in the king's bench, 1818-1823 10
Barnum. Autobiography 1
Baron Munchausen. See RASPE.
Barrett (E. S.) ("Polypus.") All the talents, a satire, 1807 1
Barrett (W. A.) English church composers, (Gr. musicians) 1
See STAINER & BARRETT.
Barrington (A.) Physical geography 1
Barrington (Sir J.) Memoirs of the union of Great Britain and Ireland 1
Rise and fall of the Irish nation 1
Personal sketches 2
Barron-Wilson. Memoirs of Miss Mellon 2
Barrow (Sir J.) Peter the great 1
Sir Francis Drake 1
Travels in China 1
Voyage to Cochin-China, 1792 1
Barrow library for sale, 1888, Catalogue 1
Barrowcliffe. Amberhill (novel) 1
Normanton (novel) 1
Barrows. United States of yesterday and to morrow 1
Barry (Alf.) Life of Sir Chas. Barry 1
Barry (H.) Russia in 1870 1
Barth. Travels in N. and C. Africa, 1849-55 2
Bartlett (J. R.) Dictionary of Americanisms 1
Bartlett (J.) Familiar quotations (grouped by authors, indexed by subject) 1
Bartlett (M. R.) English reader, 1828 1
Bartol (C. A.) Christian spirit and life 1
Bashkirtseff. Journal of a young artist 1
Bastian. Beginnings of life 2
Bastiat. Essays on political economy (dups) 1
Bateman. Law of auctions, 1838 1
Law of auctions, ed. Rouse, 1863 1
Bates & Maclise. Portrait gallery 1

Bathurst. Notes on nets 1
Bauer (Karoline). Memoirs 1
Bautain. Art of extempore speaking 1
Bavaria, Walks in 1
Bawr. Maid of honor 1
Bax. Religion of socialism 1
Ethics of socialism 1
Baxley (H. W.) West coast of North and South America and the Hawaiian Islands. 1
Baxter (M.) Coming wonders 1
Baxter (Rich.) Saint's rest 1
Dying thoughts 1
Call to the unconverted 1
Disputations of right to sacraments 1
Bayley (T. Haynes). David Dump 1
Bayley (Sir J.) Law of bills, ed. F. Bayley, 1830 1
Bayne. Life of Luther 1
Chief actors in puritan revolution 1
Six Christian biographies (Howard, W. Wilberforce, Chalmers, T. Arnold, Budgett, Foster) 1
Beaconsfield (B. Disraeli). Letters, 1830-52 1
Life of Bentinck 1
Wit and wisdom 1
Endymion 1
Lothair 1
Sybil 1
Vivian Grey 1
Tancred 1
Alroy 1
Ixion in heaven 1
Henrietta Temple 1
Coningsby 1
Beard. Port Royal 2
Beatson (A.) War with Tippoo Sahib, 1800 1
Beatson (Rob.) Naval and military memoirs of Great Britain, 1727 to 1783 6
Beattie (Jas.) Essays 1
Poetical works 1
Beatty-Kingston. Music and manners. 2
Wanderer's notes 2
Beaufort (Duke). Hunting 1
Beaufort (R. L. de). Abbé Liszt 1
Beaugrand. Walks abroad of two young naturalists 1
Beaujoint. Memoirs of Madame de Pompadour (dups.) 1
Beaumont & Fletcher. Dramatical works, ed. Darley 2
Beauties of poetry, 1814 1
Beawes. Lex mercatoria rediviva; a code of commercial law, ed. Mortimer, 1792 1
Bechstein. Natural history of cage birds 1
Beck (T. C.) Mineralogy of New York 1
Beck (T. R. & J. B.) Medical jurisprudence, 1838 1

Becker. Gallus (Story of old Roman life).. 1
Charicles (Story of old Greek life)..... 1
Beckford. Vathek..... 1
Beckmann. History of inventions and discoveries..... 1
Bede (Cuthbert). See BRADLEY.
Bede. Ecclesiastical history of England.... 1
Bedford. Scripture chronology..... 1
Beecher (H.W.) Lectures to young men .. 1
Life of Jesus Christ..... 1
Norwood..... 1
Beecher (L.) Plea for colleges..... 1
Sermons on intemperance..... 1
Beesly. Gracchi, Marius and Sulla (Epochs anc. hist.)..... 1
Sir J. Franklin (New Plutarch)..... 1
Beethoven. Letters of..... 1
Beeton. Book of household management.. 1
Dictionary of universal information..... 1
Man among the monkeys..... 1
Brave British soldiers and the Victoria cross. 3
Behrends. Socialism and Christianity.. . 1
Beke. British captives in Abyssinia..... 1
Belcher (Lady). Mutineers of the *Bounty*.. 1
Belcher (Sir E.) Last of the Arctic voyages 2
Voyage round the world 2
Voyage of the *Samarang*, 1843 46 2
Belknap. American biography..... 3
Bell. British theatre..... 3
Bell (D.C.) Standard elocutionist (dups.).... 1
Junior elocutionist..... 1
Ladies' do. 1
Bell (G.J.) Laws of Scotland, 1821..... 2
Laws of Scotland, 1839..... 1
Bell (H.G.) Mary, Queen of Scots 2
Bell (J.) New pantheon (Dict. of mythology) 2
Bell (Sir C.) Discussions on natural theology 1
Bellamy. Looking backward, A.D. 2000-1887..... 1
Bellchambers. Biographical dictionary, 1841..... 4
Bellegarde, Canadian novel..... 1
Bellewe. Cases temp. Richard II (Les ans du roy Richard le second, 1585), 1869.... 1
Bellow. Re-statements of Christian doctrine 1
Bellows. Pocket dictionary, Fr.-Eng. and Eng.-Fr..... 1
Beloe. See HERODOTUS.
Literature and scarce books 6
Belsham. Memoirs of Theophilus Lindsey. 1
Bemrose. Manual of wood-carving..... 1
Benedict (F.L.) St. Simon's niece..... 1
Benedict (Sir J.) Weber (Gr. musicians).. 1
Bengel. Gnomon of New testament..... 2
Benjamin (J.P.) Law of sale of personal property, 1873..... 1

Benjamin (L.N.) St. Alban's raid (dups.). 1
Benjamin (P.) Age of electricity..... 1
Benjamin (S.G.W.) Persia (Story of nations)..... 1
Atlantic islands..... 1
Persia and Persians..... 1
Benner. Prophecies of ups and downs in prices..... 1
Bennett (R.A.R.) Marine aquaria..... 1
Bennett (A.W.) See THOMÉ & BENNETT.
Bennett & Heard. Leading criminal cases, 1857..... 2
Bennett (Edm. H.) See STORY (Jos.), Works.
Benson (L.) Remarkable trials and notorious characters..... 1
Benson (W.) Manual of wood-carving.... 1
Bent. Cyclades 1
Life of Garibaldi..... 1
Bentham. Theory of legislation..... 1
Rationale of reward, 1825..... 1
Benton. Thirty years in United States senate, 1820-1850..... 2
Berger. Charles Auchester (novel)..... 1
Berkeley (Bp.) Works 3
Berkeley (Grantley). Life and recollections of..... 4
Berlioz. Autobiography of 2
Bernard (J.) America, 1797-1811..... 1
Bernard (N.) Life of Usher..... 1
Bernstein. Five senses of man..... 1
Berry (Miss). Journals and correspondence, 1783 to 1852..... 3
Bertin & Breton. China, 1812..... 2
Bertram. Harvest of the sea..... 1
Fish culture in France. See Vacation tourists, 1862-63.
Bertrand de Moleville. Memoirs of Louis XVI..... 3
Besant (W.) All sorts and conditions of men 1
French humorists..... 1
Coligny (New Plutarch)..... 1
Rabelais (For. class. Eng. R.) 1
Besant & Rice. Golden butterfly..... 1
Monks of Thelema..... 1
Ready-money Mortiboy..... 1
Chaplain of the fleet 1
This son of Vulcan..... 1
Sir R. Whittington (New Plutarch)..... 1
Best last..... 1
Best. Law of evidence, 1866..... 1
Presumptions of law and fact, 1844..... 1
Beste. Poverty and baronet's family..... 1
Bethune (Joanna). Memoirs of Isabella Graham..... 1
Bethune (Bp.) Memoirs of Bp. Strachan of Toronto..... 1

Bettany. C. Darwin (Gr. writers) 1
See PARKER & BETTANY.
Betts. Family atlas, 1863 1
Beust (Count von). Memoirs 2
Beveridge (H.) Trial of Nanda Kumar (Macaulay's Nuncomar) 1
Beveridge (W.) Sermons 1
BIBLE (HOLY). Commentaries on and eds. of:
(1.) *As a whole:*
Lange. Commentary 3
Henry. Commentary 1
Tremellius & Beza. Biblia sacra, Latinè red., 1593 1
Noyes. Translation (Unitarian) 5
Scott. Commentary 3
Jenks. Commentary 6
Angus. Handbook 1
Stackhouse. History with dissertations 6
Commentary wholly biblical 3
Translation in German 1
Translation in Gaelic 1
(2.) *Old Testament:*
Septuagint 1
Gray. Key to O.T. and Apocrypha 1
Biblia Hebraica 2
A. *Pentateuch:*
Bonar. On Leviticus 1
Macdonald. Introduction 2
B. *Psalms:*
Buchanan. Paraphrasis poetica. 1
C. *Prophets:*
Lowth. Isaiah, tr. and notes 1
Guthrie. Gospel in Ezekiel 1
(3.) *New Testament:*
Stuart. Grammar of dialect 1
Trench. Synonyms 1
Oldshausen. Genuineness 1
Stackhouse. History 2
Bloomfield. Greek text, with notes 2
Hammond. Outlines of textual criticism 1
Gutbier. N.T. in Syriac 1
Alford. Greek text, with notes 4
How to study 3
Bengel. Gnomon 2
Revised version 1
A. *Gospels:*
Thrower. Practical exposition 1
Sumner. " " 4
Jacobus Notes 3
Trench. On parables 1
Robinson. Harmony 1
Haweis. Story of the four 1
Schaff. Internat. revis. commentary (*Mark*) 1

BIBLE (HOLY). Eds.—(*Cont.*)
Tayler. Fourth gospel (*John*) 1
Morison. On *Matthew* 1
Ryle. Expository thoughts (*Mark* and *Luke*) 3
B. *Acts:*
Livermore. Commentary 1
C. *St. Paul's Epistles:*
Luther. On *Galatians* 1
Clarke. On *Romans* 1
Conybeare & Howson. Life and epistles of St. Paul 2
D. *Apocrypha:*
Hone. Translation 1
"Bible Christian" (Montreal, 1845-48) 1
Biblical atlas 1
Bibliotheca sacra: Dictionary of the Holy Scriptures, 1806 1
— Americana. See Smith's catalogue.
Bifield (N.) Doctrine of Christ 1
Bigelow. American's own book of the constitution 1
Biggar. Canada, a memorial volume 1
Bigland. History of Spain to 1809 2
Binet & Fere. Animal magnetism 1
Binns. Century of potting, 1751-1851 1
Biographical dictionaries. See Dictionaries (Biographical).
Bion. See THEOCRITUS.
Bird. Unbeaten tracks in Japan 1
Lady's life in Rocky mountains 1
Birkbeck. Letters from Illinois 1
Birrell. Charlotte Bronte (Gr. writers) 1
Obiter dicta 2
Bishop (J.P.) Criminal law, 1858 2
Law of marriage and divorce, 1864 2
Commercial law, 1858 2
Bishop (W.H.) Old Mexico and her lost provinces 1
Bjornson. Arne 1
Black. General atlas of the world, 1871 1
Black (W.) Goldsmith (Eng. men of lett.). 1
Princess of Thule 1
White wings 1
Madcap Violet 1
Penance of John Logan 1
In silk attire 1
Maid of Killeena, etc 1
Blackburn (C. F.) Hints on catalogue titles and on index entries 1
Blackburn (H.) Travelling in Spain 1
Hartz mountains 1
Blackie (J.S.) Scottish song 1
Burns (Gr. writers) 1
Self-culture 1

Blackie (W.G.) See Gazetteer, Imperial.
Blackmore (R.D.) Maid of Sker..... 1
Lorna Doone..... 1
Blackstone (Sir W.) Commentaries on the laws of England, ed. Christian, 1803.. 4
do. do. do. 1819.. 4
do. do. ed. Chitty, 1826..... 4
do. do. ed. Stephen, 1841-45. 4
Students' Blackstone, ed. Kerr, 1870..... 1
Blackwell. Tax titles, 1864 1
Blackwood (S.A.) Shadow and substance 1
"Blackwood's Edinburgh magazine" (1851-69), gaps and dups..... 61
Tales from..... 6
Blaikie. How to get strong..... 1
Blaine. (D.) Veterinary art..... 1
Blaine (J.G.) Twenty years in congress, from Lincoln to Garfield..... 2
Blair (J.) Chronology and history of the world..... 1
Blair (H.) Sermons..... 4
Rhetoric and belles lettres..... 1
do. (abridged), 1856 1
Blair (R.) Poetical works..... 1
Blake (W.) Poetical works, ed. Rossetti... 1
Blanc (Louis). Letters on England..... 1
History of ten years, 1830-1840..... 2
Bland (R.) Latin hexameters and pentameters, 1842..... 1
Bland (M.) Algebraical problems..... 1
Geometrical problems..... 1
Blaserna. Theory of sound in relation to music..... 1
Blayney. Life assurance, 1837 1
Blessington (Countess). Confessions of an elderly lady and gentleman..... 2
Blind (Mat.) Mme. Rolland (Em. women). 1
George Eliot 1
Bloomfield. Greek testament, with notes. 2
Blumenbach. Institutions of physiology.. 1
Blunt (J.J.) Scriptural coincidences..... 1
Reformation in England..... 1
Blunt (H.) Lectures on the Saviour, Paul and Peter, &c..... 4
Blunt (Jos.) Shipmaster's assistant and commercial digest..... 1
Boaden. Life of Mrs. Jordan..... 2
Memoirs of Mrs. Siddons..... 1
Boardman (H. A.) Christian ministry not a priesthood..... 1
Boardman (W.E.) Higher Christian life.. 1
Board of trade, U. S., Proceedings of annual meetings, 1858-9, 71, 72, 77..... 4
Boase. Oxford 1
Boccius. Management of fish in rivers, etc. 1
Bœuf. French grammar, 1841..... 1

Bohn. Handbook of proverbs, 1888 1
Polyglot of foreign proverbs, 1884..... 1
Pottery and porcelain..... 1
Dictionary of quotations from English poets (by subjects, indexed by authors), 1884... 1
Dictionary of Latin and Greek quotations (*Riley*)..... 1
Boisgelin. History of Malta and the knights of St. John..... 1
Boissier. Mme. de Sevigné..... 1
Bolingbroke. Works, ed Mallet..... 5
Remarks on the history of England..... 1
Bolmar. Fenelon's Telemaque, with key.. 2
Bolton. Successful men..... 1
Bombet. On Hadyn, Mozart, Metastasio, with music in France and Italy, 1818.... 1
Bonaparte, Court and camp of 1
History of..... 1
Bonar. Commentary on Leviticus..... 1
Bonnechose. History of France..... 1
Bonner. Registry laws of Lower Canada, 1852..... 1
Bonnycastle. Canada and the Canadians 2
Canada as it was, and may be. With additions by Alexander, 1852..... 2
Bonvalot. Through the heart of Asia..... 2
Boodle. Life of Bishop Tyrrell..... 1
Book of common prayer (Church of England). 1
— The, and its missions, past and present. 1
Books which have influenced me (dups.)..... 1
Borland ("Marcus.") Letters on Romanism 1
Borrow. Bible in Spain (dups.)..... 1
Gypsies in Spain..... 1
Wild Wales..... 1
Romany Rye..... 1
Lavengro..... 3
Borthwick. Harp of Canaan..... 1
Every man's mine of useful knowledge..... 1
History of the Montreal prison..... 1
Montreal, its history and commercial register (dups.)..... 1
Bosanquet. New system of logic..... 1
Boston. Human nature in its fourfold state 1
Boston, Auditor's report, 1867-68, 71-72..... 2
— Bluebook, Clark's, 1878 1
— Charter and ordinances of the city, 1856, 64..... 2
— Handbook of, King's..... 1
— Map of, 1872..... 1
— Municipal register, 1881 1
— Public library. See Library catalogues.
— Railroad jubilee, 1851 1
— Report of the school committees, 1868... 1
Boswell. Tour to the Hebrides with Dr. Johnson..... 1
Life of Johnson..... 2

Botta. Introduction to Dante 1
Bouchette. Topography of Canada 1
Boulton (Major). Reminiscences of North-west rebellion 1
Bourne (J.) Treatise on the steam engine .. 1
Bourne (H. R. Fox). English newspapers .. 2
English seamen under the Tudors 1
Life of John Locke 2
Bourrienne. Memoirs of Napoleon Bonaparte 3
Boutell. Manual of British archæology 1
Manual of English heraldry 1
Bouterwek. History of Spanish and Portuguese literature 2
Bouvet. Turks in Europe 1
Bovey. Applied mechanics 1
Bowditch. Coal-gas 1
Bowen (J.E.) Conflict of east and west in Egypt 1
Bowen (B.B.) Blind man's offering 1
Bowen (C.C.) Peru. See Vacation tourists, 1860.
Bowen (Sir C.) See VIRGIL.
Bower. History of the Popes, A.D. 25 to 1758 7
Bowles (S.) Across the American continent 1
Bowles (T.G.) Defence of Paris 1
Bowring. Autobiography 1
Boyd (A.K.H.) Every-day philosopher 1
Recreations of a country parson 2
Best past 1
Boyd (Jas.) Roman antiquities. See ADAM & BOYD.
Greek antiquities. See POTTER & BOYD.
Boyd (J.A.) Summary of Canadian history, 1860 1
Boyer. Fr.-Eng. Dictionary, 1831 1
do. do. 1840 1
do. do. ed. Salmon, 1814 1
do. do. ed. Hamoniere, 1838 1
Boyesen. Norway (Story of nations) 1
Boyle. Ride across a continent 1
Dyaks of Borneo 1
"Boy's own paper" (London, 1887-90) 4
Brabazon. Social arrows 1
Brace. Norse-folk 1
Brachet. Etymological French dictionary. 1
Historical French grammar 1
Braddon. Eleanor's victory 1
Lady Audley's secret 1
Bradford (Duncan). Wonders of heavens. 1
Bradford & Goodrich. Universal illustrated atlas, 1842 1
Bradley & Goodwin. Manual of illumination 1
Bradley (Hy.) Goths 1
Bradley (E.) Adventures of Verdant Green 1

Bradshaw. Anglo-Italian phrase book for travellers .....
Bramley-Moore. Six sisters of the valleys
Bramston. Cecy's recollections .....
Brand (J.) Popular antiquities .....
Brand (W.F.) London life seen with German eyes .....
Brande. Brewing .....
Brassey (Lady). Voyage of the *Sunbeam* ..
Sunshine and storm in the east .....
Brassey (Lord). Naval annual, 1886 .....
Brave British soldiers and the Victoria cross ...
Bray (A.J.) Churches of Christendom .....
Bray (Mrs.) Joan of Arc .....
Bread-winners: a social study .....
Bremer. Switzerland and Italy .....
Holy land .....
Neighbours .....
Home (dups.) .....
Brothers and sisters .....
Greece and the Greeks .....
Father and daughter .....
Brenton. Naval history of Great Britain ..
Breton. China. See BERTIN & BRETON.
Brewer (E. Cobham). Dictionary of phrase and fable .....
Reader's handbook, 1887 .....
Brewer (J.S.) Reign of Henry VIII .....
Brewster. More worlds than one .....
Natural magic .....
Martyrs of science .....
Brice. Ultra vires: powers of corporations, etc., ed. A. Green, 1880 .....
Bridge. African cruiser on west coast ....
Bridgman. Judgments delivered in common pleas, 1660-67, ed. Bannister .....
Brigham. Guatemala, the land of the Quetzal .....
Bright (John). Speeches, ed. Rogers .....
Bright (J.F.) History of England .....
Brightwell. Romantic incidents in lives of naturalists and travellers .....
Brimley. Essays .....
Brindley. Pocket and stud .....
Brissot de Warville. See CLAVIERE & BRISSOT.
Bristed (C.A.) Five years at Cambridge ...
Bristed (J.) Resources of the British empire
British Almanac and companion, 1831-67 ...
— Columbia, Legislative assembly, journals, 1887 .....
— Essayists (Tatler, etc.) .....
— Minstrel .....
— Museum, antiquities and marbles, 1848 ..
— & foreign review, or European quarterly journal" (London, 1844) .....

British & foreign Bible society, Jubilee memorial, 1853-54 1
— Critic (London, 1798-1818)..... 42
British N. America, eighty years' progress.... 1
— Almanac, 1864 1
— Commerce, 1829-51..... 1
Brittan. Spiritual telegraphy..... 2
Britton. Architectural antiquities of Great Britain..... 3
Broadfoot. Major George Broadfoot..... 1
Broadhead & O'Callaghan. Documents relative to the colonial history of the State of New York 11
Broca. Phenomena of hybridity in the genus Homo..... 1
Brock (M.) Rome, pagan and papal..... 1
Brock (Mrs. C.) Working and waiting..... 1
Brock (W.) Sir H. Havelock..... 1
Brock-Arnold. Gainsborough and Constable (Gr. artists)..... 1
Brockett. Year of battles, Franco-German war, 1870-71..... 1
Brodie. Psychological inquiries..... 1
Brodrick. History of university of Oxford. 1
Brodribb. Demosthenes (Anc. class. Eng R.)..... 1
See CHURCH & BRODRIBB.
Broken columns..... 1
Bronte (Charlotte, "Currer Bell.") Jane Eyre..... 1
Shirley..... 1
Professor 1
Villette..... 1
Bronte (Emily, "Ellis Bell.") Wuthering heights..... 1
Bronte (Anne, "Acton Bell.") Agnes Grey 1
Tenant of Wildfell hall..... 1
Brooke (Chas.) Ten years in Sarawak.... 1
Brooke (S.A.) Robertson's life and letters. 1
Brooke (Hy.) Fool of quality (novel)..... 2
Brooke (Sir A. de C.) Sketches in Spain & Morocco..... 2
Brooke (Rajah). His journals, ed. Mundy.. 2
Brookes (R.) See Gazetteer, Universal.
Brooklyn, &c., map, 1863 (*Dripps*)..... 1
Brooks (A.E.) Heiress of Myrtle grove... 1
Brooks (N.) Abraham Lincoln..... 1
Broom. Legal maxims, 1854..... 1
Constitutional law, 1866 1
Broome. Poetical works. See JOHNSON, Poets.
Brotherton. Vegetarian cookery..... 1
Brougham. Natural theology..... 1
Autobiography: life and times..... 3
Speeches..... 4
Lives of men of letters and science..... 1
On science. See POTTER, On science.

Brown (C. F.) True expositor (a book on horse-racing)..... 1
Brown (J.) Rab and his friends, etc 1
Locke and Sydenham, etc..... 1
Concordance to Bible..... 1
Brown (J. R.) American family in Germany. 1
Resources of the Pacific slope..... 1
Brown (J. B.) Views of Canada and the colonists..... 1
Brown (Thos.) See NOYES, Theological essays.
Brown (H. E.) Life on the lagoons..... 1
Venetian studies..... 1
Brown (W.) Propagation of Christianity since the reformation..... 2
Silver in its relation to industry and trade... 1
Paper currency and interest..... 1
Brown (T. E.) Modern socialism..... 1
Browne (Artemus Ward). Travels 1
Browne (G. F.) Venerable Bede (Fathers Eng. R.)..... 1
Browne (A.) Civil and admiralty law, 1802. 2
Browne (Causten). Statute of fraud, 1870. 1
Browne (W. H.) Law of trade marks, 1873. 1
Browne (G. L.) Wellington..... 1
Browne (Sir T.) Works..... 3
I. Pseudodoxia epidemica (Vulgar errors)
II. do. do. (*Cont.*)
Religio medici and Garden of Cyrus.
III. Hydriotaphia (Urn burial.)
Christian morals and Miscellanies.
Browning (Mrs.) Poetical works..... 5
Browning (R.) Poetical works..... 16
Brownlow (Countess). Reminiscences of a septuagenarian, 1802-15..... 1
Bruce (Jas.) Travels to discover the source of the Nile, 1768-1773..... 5
Bruce (W.) See ARCHBOLD, Criminal pleading.
Brugsch Bey. Egypt under the Pharaohs 2
Brunton. Self control..... 1
Solitary..... 1
Discipline..... 1
Bryant. Poetical works..... 1
See American poems.
Bryant & Gay. Popular history of the United States 4
Bryce (A.H.) Second Latin book, 1869... 1
Latin reader, 1883 1
Bryce (G.) Short history of Canadian people 1
Bryce (Jas.) Holy Roman empire..... 1
Brydges (Sir Egerton). Censura literaria.. 10
Autobiography..... 1
Brydges (E.) Uncle Sam at home 1
Bryson. Child life in Chinese homes..... 1
Buchanan (Geo.) Psalms translated into Latin verse 1

Buchanan (Francis). Journey from Madras through Mysore, &c., 1800-01 3
Buchanan (I.) Relations of the industry of Canada with G.B. and U.S. 1
Buchanan (Robt.) David Gray, and other essays 1
Look round literature 1
Buck. Family doctor, 1859 1
Bucke. Ruins of ancient cities 2
Beauties and sublimities of nature 1
Buckingham (Duke of). Court and cabinets of George III 4
Memoirs of court of England, regency, 1811-20 2
Memoirs of William IV and Victoria 2
Buckingham (J. S.) Voyages, travels, writings 1
America 5
Palestine 1
Buckland (F.T.) Curiosities of natural history 2
Buckland (W.) Geology and mineralogy .. 2
Buckle (H.T.) History of civilization in England (dups.) 3
Buckley (Ara.) Fairy land of science 1
Life and her children 1
Short history of natural science 1
Winners in life's race 1
Buckley (T.A.) Great cities of the middle ages (dups.) 1
Buckton. Health in the house 1
Budgen. Episodes of insect life 1
Buffa. Travels through Morocco, 1810 1
Buffon. Natural history 18
Builders' portfolios, Handbooks of descriptions and estimates 3
Bull. Divinity of Christ 1
Bullen. Lyrics of Elizabethan age 1
Bullion. Internal management of a country bank 1
Bullions. School grammar 1
Bulloch. Secret service of the Confederate states in Europe 2
Bullock. Across Mexico, 1864 1
Bungener. Priest and Huguenots 1
Bunker's Hill monument. Proceedings of association at annual meeting, June 23rd, 1875 1
Bunn. Stage (The) 1
Bunner. History of Louisiana 1
Bunsen (Baroness). Memoirs of Baron Bunsen 2
Bunsen (Baron). Signs of the times 1
Philosophy of universal history 2
Bunting. Life of Jabez Bunting 1
Bunyan (John). Works, 2 eds 1
Pilgrim's progress 1
Holy war 1

Bunyon (C. J.) Law of life insurance, 1854
Buquet (C.P.) Phrases and idioms of French language .....
Burbury (Mrs.) The truth .....
Burbury (S.H.) See WATSON & BURBURY.
Burckhardt. Travels in Nubia, 1812, with life .....
Burdett (Mrs. C.D.) English fashionables abroad .....
Burge. Colonial and foreign laws in conflict with the laws of England, 1838 .....
Burgon. Lives of twelve good men .....
Burke (Sir B.) Vicissitudes of families .....
Rise of great families .....
Peerage, baronetage and knightage, 48th ed., 1886 .....
Landed gentry of Great Britain and Ireland, 6th ed., 1879 .....
Family romance .....
Royal families of England, Scotland and Wales .....
Burke (E.P.) Laws and government of Rome, 1842 .....
Burke (Edmund). Sublime and the beautiful
French revolution, 2 eds .....
Works, 2 eds .....
Burke (Peter). Wisdom and genius of Burke
Burlamaqui. Natural and politic law ....
Burleigh. Legislative guide and citizens' manual of United States .....
American manual, 1850 .....
Burn (W.S.) Principles of book-keeping ....
Burn (Richard). Justice of the peace, ed. (1) Chetwynd (2) Marriott, 1830 .....
do. ed. the Chitties, 1831 .....
Burnaby. Ride to Khiva .....
Burnand. Happy thoughts .....
More happy thoughts .....
Round about my garden .....
Burnell. Limes, cements, mortars, &c. ....
Burnett (Bp.) History of his own times ...
History of James II .....
History of the reformation, ed. Nares .....
Lives, characters, etc., ed. Jebb .....
Burney (Francis). See ARBLAY.
Burney (Chas.) Travels, 1775 .....
Burney (James). South sea: history of discoveries in the Pacific ocean, from 1402 to 1688 .....
Burnham. United States secret service ...
Burnley. Romance of invention .....
Burns (Robert). Works of, several eds. ....
Burns (R.F.) Life and times of Rev. R. Burns .....
Burr (E.F.) Pater mundi .....
Burritt (E.) London to Land's end .....
Burritt (E.H.) Geography of the heavens, 1846 .....

Burrows. Cinque ports 1
Burton (Sir R.F.) Etruscan Bologna 1
Mission to Dahomey 2
Abeokuta and the Camaroons mountains... 2
Brazil 2
Wanderings in Western Africa 2
Gold mines of Midian 1
Burton (J.) Lectures on female education. 1
Burton (J.H.) History of Scotland 9
Burton (Thos.) Diary of parliaments, 1656-59, with Goddard's Parliament of 1654, ed. Rutt 4
Bury (Lady C.) Flirtation 1
Bury (Viscount). Exodus of western nations 2
Bury & Hiller. Cycling (Badminton library) 1
Busch. Our chancellor (Bismarck) 2
Bush (R.W.) St. Athanasius (Fathers Eng. R.) 1
Bushby. Election law for Great Britain, ed. Hardcastle, 1874 1
Busk. Rifle, and how to use it 1
Butler (C.) See COKE, Institutes.
Butler (A.J.) Court life in Egypt 1
Butler (Bishop). Analogy of religion 1
Works 2
Butler (Sir W. F.) Wild north land 1
Great lone land 1
General Gordon 1
Butler (H.D.) Family aquarium 1
Butler (S.) Erewhon 1
Butler (S.) Poetical works, ed. Mitford 1
do. See JOHNSON, Poets.
Butler (S.) Atlas of ancient geography, 1826 1
Butler (W.A.) Two millions 1
Buxton (C.) Ideas of the day on policy... 1
Memoirs and letters of Sir T. F. Buxton 1
Buxton (S.) Finance and politics, 1783-1885 2
Buyers. Letters on India 1
Byles. Law of bills of exchange, 1843 1
do. ed. Sharswood, 1856 1
Byron (Lord). Works (dups.) 1
Selections by M. Arnold (Gold. treas. ser.). 1

Cabot, Life of Sebastian 1
Cædmon. Exodus and David 1
Cæsar. Commentaries, tr. (Bohn) 1
Commentaries, ed. Oudendorp, 1811 1
Anc. class. Eng. R. See TROLLOPE.
Caine (Hall). Bondman 1
Coleridge (Gr. writers) 1
Cobwebs of criticism 1
Caird (E.) Hegel (Phil. class. Eng. R.) 1
Philosophy and religion of Comte 1
Caird (J.) Sermons 1
Spinoza (Phil. class. Eng. R.) 1

Cairnes. Some leading principles of political economy newly expounded 1
Cairns. Memoir of John Brown 1
Calderwood. Relations of mind and brain 1
Caldwell. Law of arbitration and award, 1825 1
California, Gold and inhabitants 1
Callcott. History of Spain 2
Callendar. Manual of cursive shorthand .. 1
Callimachus. See HESIOD.
Calthrop. Castle building 1
Calverley. Verses and fly-leaves 1
Verses and translations 1
Calvert. Travels in Europe 1
Calvin. Institutes of the Christian religion. 2
Cambridge essays, 1855-58 4
— (Eng.), Handbook for visitors, 1862 (*Norris Deck*) 1
Camden. Britannia 3
Cameron (E.H.) See SHIPMAN, Attorney's pocket book.
Cameron. See JOHNSTON & CAMERON.
Camoens. Lusiad, tr. Mickle 1
Campan. Marie Antoinette 2
Campbell (G.) Dissertations on miracles, &c 2
Philosophy of rhetoric 1
Campbell (John). Lives of British admirals, with naval history to 1779 4
Campbell (Lord G.) Log letters from the *Challenger* 1
Campbell (Helen). Prisoners of poverty .. 1
Campbell (Lord J.) Lives of the chancellors 10
Lives of Lyndhurst and Brougham 1
Speeches 1
Lives of chief justices 3
Reports of cases in Nisi Prius, 1812 4
Campbell (R.) History of St. Gabriel street church, Montreal 1
Campbell (R.) Law of negligence, 1871 .. 1
Campbell (Thos.) Shakespeare. See Lives of dramatists.
Poetical works 1
Pleasure of hope (ed. de luxe) 1
Essay on English poetry 1
Gertrude of Wyoming. See Illustrated works.
Campbell (Sir Alex). See Northwest rebellion (1885).

CANADA :—
— Acts passed by the imperial parliament relating to, 1834 1
— At the universal exhibition of 1855 1
— Census, 1851-52 (dups.) 2
— do. 1861-62 (dups.) 3
— do. 1870-71 (dups.) 5

CANADA—(*Continued.*)

— Census, 1880-81, with census of N.W.T. 1884-85, and of Manitoba 1885-86 (dups.) 6
— Commissioners, Report of, 1837, &c... 1
— Directories, 1853, 57-58, 71..... 3
— East and West map (*Staveley*)..... 1
— Edicts, ordinances, &c. concerning Canada, pub. 1803-06..... 2
do. do. pub. 1854-56..... 3
— Emigration from, to the U. S. and elsewhere, Report of committee thereon. 1
— "Gazette," 1841-48..... 4
— Geological survey. See Geological survey
— History of..... 1
— Oil lands, Map of, 1865..... 1
— Orders in council, 1889 (*Bligh*)..... 1
— Parliamentary library, Ottawa. See Library catalogues.
— Parliamentary papers, 1836-41, included also in Parliamentary papers (Imperial parliament)..... 11
— Patents, 1824-49..... 1
— Presbyterian church, Report, 1866..... 1
— Seigniorial question. See Seigniorial tenure.
— *Statutes* 1840-86
Index to, 1840-50 (*Irving*)..... 1
Reserved, 1851..... 1
Consolidated, 1859..... 1
— "Temperance Advocate" (Montreal, 1849)..... 1
— Trade and navigation (Commerce et navigation), 1850-86..... 37

CANADA (Dominion of):—

— Commercial statistics of, 1863-69..... 1
— History, production and natural resources (Colonial and Indian exhibition, 1886) 1
— *House of commons*—
Journals and Appendices..... 1867-89
Debates 1875-89
Votes and proceedings.... 1867-74, 80-86
— Labour commission report, 1889..... 7
— Map (*Dawson*), 1872..... 1
— Official postal guides, 1885, 87, 88.... 3
— Parliamentary debates, 1870-71..... 2
— Railways, Report, 1870-71..... 1
— *Senate*—
Journals..... 1867-89
Debates..... 1870-89
— Sessional papers..... 1867-89
— Statistical records, 1885-87..... 7
— *Statutes*—
Criminal laws, 1869-81 (dups.) 1
Table of (*Wicksteed*), 1874..... 1
Revised, 1886..... 2

CANADA (Dominion of)—(*Continued.*)

— *Statutes*—
Acts of provinces if not repealed by Revised statutes, 1887..... 1
— Supreme court reports, 1878-79..... 2

CANADA (Lower):—

— Code of civil procedure (dups.)..... 1
— Civil codes, Draft of 1st edition..... 1
— do. Reports 1 to 6, 1865 (dups.). 3
— do. (*McCord*) 1867 1
— do. (*McCord & Nicolls*) 1880... 1
— Criminal law: collection of various acts, 1853 1
— Digested index to reported cases, 1865 (*Ramsay*)..... 1
— *House of assembly*—
Journals and Appendices..... 1823-36
— *Legislative council*—
Journals 1819-37
Miscellaneous acts collected, 1855.... 1
Municipal acts, 1851 1
— Ordinances..... 1838-41
— Rules of practice in Superior court, 1850 1
— *Special council*—Journals, 1838-40 2
— *Statutes*—
Consolidated, 1861..... 1
Revised acts and ordinances, 1845..... 1
Municipal and road act of 1855, &c.. 1
Law and ordinances down to 1836.... 1
— *Indices*—
To ordinances and statutes to 57 G. III (1817)..... 1
To statutes to end of 1856-57..... 1
To laws to 2 W. IV..... 1
Table of provincial statutes, etc., in force, 1857 1
Table relative to acts and ordinances, 1843..... 1
— *See* Quebec (Province of).

CANADA (Province of):—

— *Legislative assembly*—
Journals and Appendices (called Sessional papers from 1859)..... 1841-66
Index to do..... 1841-66
— *Legislative council*—
Journals (and Sessional papers to 1859 1841-66

CANADA (Upper):—

— *House of assembly*—
Journals and appendices 1831-40
— *Legislative council*—
Journals..... 1825-39
Report of committee on grievances, 1835..... 1
See Ontario (Province of)

CANADA (Upper)—(*Continued.*)

— *Statutes*—

1791-1831 (dups.) 1

Revised to time of union (1841) 2

Index to statutes in force at end of session 1854-55 (dups.) 2

Consolidated, 1859 1

Canadian Agricultural Reader, 1845 1

— Almanac, 1880 1

— "Courant & monthly advertiser" (1808, 10) 2

— Economics, 1885 1

— "Entomologist" (Toronto, 1868-84) 10

— Guide, Lacroix's 1

— Handbook, 1867 1

— "Illustrated news" (Montreal, 1872, 73, 76) 3

— "Monthly & national review" (Toronto, 1872-82) 21

— "Monthly magazine" (Kingston). See "Barker's" &c.

— "Naturalist & geologist" (Montreal, 1861-64, 72-83) 9

— Parliamentary companion, 1880, 81, 83. 3

— Portrait gallery (*Dent*) 1

— "Presbyter" (Montreal, 1857, 58) 2

— Settler's guide, 1885 (*Mrs. Traill*) 1

— Society of civil engineers, Transactions, &c 2

— "Spectator" (Montreal, 1822-29) 5

— Temperance minstrel 1

— Tourist, 1856 1

Candolle (Alph. de). Cultivated plants... 1

Capes. Early Roman empire (to death of Domitian) 1

Captain Kyd (novel) 1

Caracciola (Henrietta). Memoirs 1

Carleton (Will) Farm ballads 1

City ballads 1

Farm legends 1

Tales of Ireland 1

Valentine McClutchy 1

Carleton (Capt.) Young sportsman's manual 1

Carey & Lea. America and W. Indies... 1

Carlisle. See HAYWARD, Correspondence.

Carlyle (Alex.) Autobiography (dups.) ... 1

Carlyle (T.) Early letters 2

Critical and miscellaneous essays 7

Frederick the great 6

French revolution 3

Cromwell's letters and speeches 5

Kings of Norway and Knox 1

Sartor resartus 1

Past and present 1

Latter-day pamphlets 1

Carlyle (T.) - *Continued.*

Heroes and hero worship 1

Life of Stirling 1

do. Schiller 1

Translations 4

Carmichael (A. N.) Greek verb 1

Carmichael (Dean). Organic union of Canadian churches 1

Carmichael (J. W.) Marine painting in oils 1

Marine painting in water colors 1

Carnegie. American four-in-hand in Britain. 1

Triumphant democracy 1

Caro. George Sand 1

Carpenter. Mechanical philosophy, horology and astronomy 1

Mental physiology 1

Carson. Rules for *Qui, Quæ, Quod* 1

Cartwright. Mantegna and Francia (Gr. artists) 1

Carr. Papers on art 1

Carroll (Lewis). Alice's adventures in wonderland 1

Through the looking glass 1

Cassells. Manual of Canadian procedure. 1

Cassell's Franco-German war 2

Biographical dictionary 1

Cassino. International scientists' directory 1881-83 2

Naturalists' directory, 1880, 86 2

Castelar. Old Rome and new Italy 1

Byron and other sketches 1

Cathedral churches of England and Wales... 1

Catherine II (Russia). Memoirs 1

Catholicism unmasked 1

Catlin. North American Indians 2

Catullus. Anc. class Eng. R. See DAVIES.

Caunter. Romance history of India 1

Cavalcaselle. See CROWE & C.

Cavallo. Natural philosophy 1

Cavalry regulations 1

Cave. Primitive Christianity 1

Cavendish. Life of Wolsey 1

Cazenove. St. Hilary of Poitiers and St. Martin of Tours (Fathers Eng. R.) 1

"Cecil." Stud farm 1

Cecil (E.) Journey round the world 1

Cecil (Rich'd). Remains and life 1

Cellini (Benvenuto). Autobiography 1

Celsus. Medicine 1

Centennial exhibition & Philadelphia, Visitor's guide. See Philadelphia.

"Century Magazine" (New York, 1883-84).. 4

Cervantes. Don Quixote (dups.) 1

Galatea 1

Chaffers. Handbook of marks and monograms on pottery and porcelain..... 1
Challenger. Cruise. See SPRY.
Log letters. See CAMPBELL.
Chalmers *et al.* Essays on Christian union. 1
Chalmers (Geo.) Treaties between Great Britain and other powers..... 2
Colonial opinions (opinions of lawyers), 1858 1
Chalmers (R.) Rebellions in Scotland, 1638-1746 3
Chalmers (Thos.) Power of God..... 1
Tracts on pauperism..... 1
Challoner. Catholic Christian instructed.. 1
Chambaud. Dictionary Fr.-Eng. & Eng.-Fr., 1805..... 2
Chambers. Miscellany..... 16
Vestiges of creation 1
Book of days, 1868..... 2
Encyclopædia, 1868..... 10
Cyclopædia of Eng. literature..... 2
Papers for the people..... 1
Latin exercises.. 1
"Edinburgh journal" (1838) 1
"Journal" (Edinburgh, 1885-89) 5
Elementary and advanced Latin exercises.. 2
Infant education 1
Chambers (Wm.) Ailie Gilroy (novel) ... 1
Chambers (Robt.) Domestic annals of Scotland 3
Chambly, &c., Directory, 1877-78..... 1
Champlin. Chronicles of the coach: Charing cross to Ilfracombe 1
Chandos classics—Romance history of Spain.. 1
Romance history of Italy..... 1
Romance history of France..... 1
Romance of London... 1
Channel Islands, Rambles in..... 1
Channing (W.) Summer in Europe 1
Channing (W.E.) Works (dups.)..... 3
Channing (W.H.) Memoirs of W. E. Channing (dups.)..... 3
Margaret Fuller. See EMERSON, &c.
Chanter. Over the cliffs..... 1
Chapin. Tales of St. Lawrence..... 1
Chapman (E.J.) Song of charity..... 1
Chapman (Geo.) Dramatic works 3
Chapman (N.) Select speeches, 1808..... 5
Chapman (Jonathan). See HOWE, Practice in civil, &c.
Chapone. Improvement of the mind..... 1
Chaptal. Chemistry applied to agriculture. 1
Charles II, Secret history of..... 2
Charles (C.M.) Life of Alfieri..... 1
Charles (Mrs.) On both sides of the sea... 1
Schomberg-Cotta family..... 1
Draytons and Davenants..... 1
Early dawn..... 1
Charles Lowder .....
Charny (D.) Ancient cities of the new world .....
Chase. Chrysostom (Study in Biblical interpretation) .....
Chateaubriand. Travels.....
Chatrian. See ERCKMANN-CHATRIAN....
Chatterton. Poetical works.....
Chatto. Playing cards.....
Chaucer. Works, ed. Morris & Nicolas..
Cheadle. N. W. passage. See MILTON & CHEADLE.
"Cheap magazine" (Haddington, 1813-14)..
Cheever. Religious and moral anecdotes..
Lectures on Cowper.....
Chemistry for students.....
Chesneau. English school of painting....
Chesney. Essay in modern military biography.....
Chesterfield. Letters to his son.....
Chetwynd. See BURN, Justice.
Chevalier. Mexico, ancient and modern..
Chevallier. Fathers translated.....
Value of gold.....
Chicago, Board of trade reports, 1858-64 (*Catlin*).....
Child. Better views of living.....
Whatever is, is right.....
Child life in Italy (*Watson*).....
Chillingworth. Works.....
Religion of Protestants.....
Chitty (Jos.) Criminal law, 1816.....
Law of the prerogatives of the crown, 1820 (dups.).....
On pleading, 1831.....
Law of bills of exchange, 1833..... .....
do. do. 1834..... .....
Medical jurisprudence, 1834.....
See BLACKSTONE, Commentaries.
See VATTEL, Law of nations.
See BURN, Justice.
Chitty (Jos. & Thos.) On pleading, 1836.
Chitty (Thos.) Forms of practical proceedings, 1838.....
See ARCHBOLD, Practice in Q. B.
See BURN, Justice.
Chitty (Thompson). See CHITTY & TEMPLE.
Chitty & Temple. Law of carriers, ed. Sellers, 1857.....
Choice cases in chancery (1672), repr. 1870 ..
Cholmondeley-Pennell. Fishing (Badminton library).....
Choules. Cruise of the *North Star*.....
Christian. Bankrupt law, 1818.....
See BLACKSTONE, Commentaries.
"Christian Treasury" (Edinburgh, 1854, 55, 59)
— Doctrines.....

hristians, Biography of eminent 1
hristie (R.) History of Lower Canada (dups.) 6
hristie (W. D.) Life of 1st Earl of Shaftesbury 2
hristie (novel) 1
hristy. Pulpit politics, 1862 (Slavery question) 1
hurch of England manual 1
— do. Hymnal (Montreal) 1
— of Scotland, Confession of faith 1
— Terms, Handbook, 1874 1
— Courts of Scotland, style and procedure, 1838 1
hurch (A. J.) Early Britain (Story of nations) 1
Carthage (Story of nations) 1
Stories Greek tragedians 1
— Homer 1
— Livy 1
— Lucian (traveller's tale) 1
— Virgil 1
— Josephus 1
— Herodotus (the east) 1
— Herodotus (Persian war) 1
— Magicians 1
— Roman life (temp. Cicero) 1
Henry V 1
Ovid (Anc. class Eng. R.) 1
Making a start in Canada 1
hurch (Dean R. W.) Edm. Spencer (Eng. men of lett.) 1
Bacon (Eng. men of lett.) 1
Beginning of middle ages 1
Gifts of civilization, etc 1
Dante, etc 1
hurch (A. H.) See JOHNSTON & CHURCH.
hurch (J. A.) Metallurgical journey in Europe 1
hurch & Brodribb. Letters of Pliny (Anc. class. Eng. R.) 1
See TACITUS, History.
hurchill (Col.) Mount Lebanon, 1842-52. 3
hurchill (C.) Poetical works, ed. Hannay 2
do. See JOHNSON, Poets.
hurchward. My consulate in Samoa ... 1
hurton. Railroad book of England 1
Universal amanuensis 1
cero (Tully). Opera omnia 12
Extracts, ed. Walford 3
Cato major and Lælius, ed. Barker 1
Life and letters by Middleton 1
Orations, tr. C. D. Yonge (Bohn) 3
Nature of the gods, etc., tr 1
Offices, etc., tr. C. R. Edmonds (Bohn) 1

Cicero (Tully)—*Continued.*
De officiis, 1789 1
do. 1793 1
Oratory and orators, etc., tr. Watson (Bohn) 1
do. tr. G.P., 1723 1
do. tr. Guthrie 1
Academics, etc., tr. Yonge (Bohn) 1
Delectus commentariorum. See OLIVETUS.
Anc. class. Eng. R. See COLLINS.
Cincinnati, Annual report, 1870 1
Circumnavigation of the globe 1
"Citizen of the world." See British essayists.
Clarendon. Essays 2
History of the great rebellion, ed. Macray ... 6
Life of. See LISTER.
Claretie. Camille Desmoulins and his wife. 1
Clark (D.K.) Rules, tables and data for mechanical engineers, 1877 1
Clark (E.C.) Early Roman law, 1872 1
Clark (J.W.) Faroes and Iceland. See Vacation tourists, 1860.
Clark (W.G.) Poland. See Vacation tourists, 1862-3.
Naples and Garibaldi. See Vacation tourists, 1860.
Clarke, Life of Adam 1
Clarke (A.R.) Comparison of standards of length 1
Clarke (E.D.) Travels in Europe, Asia and Africa, 1814 4
Travels, 1816 8
Clarke (Eliza). Susanna Wesley (Em. women) 1
Clarke (F.L.) Life of Tyndale 1
Clarke (J.) Making of Latin, 1818 1
do. ed. Edwardes, 1836 1
Clarke (J. Freeman.) Orthodoxy, its truth and errors 1
Christian doctrine of prayer 1
Commentary on St. Paul to the Romans ... 1
Forgiveness of sin 1
Steps of belief 1
Margaret Fuller. See EMERSON, &c.
Clarke (Capt.) See LEWIS & CLARKE.
Clarke (Sam.) Discourses 1
Clason. Seven conventions of U.S. history. 1
Classic Tales:
Johnson's Rasselas
Goldsmith's Vicar of Wakefield
Swift's Gulliver's travels
Sterne's Sentimental journey 1
Classics for English readers:
Philosophical 13
Foreign 17
Ancient 28
Class interests: their relation to each other and to governments 1

Clater. Every man his own farrier..... 1
Claus. Text-book of Zoology—I. Mollusca to man.—II. Protozoa to insects, ed. Sedgwick & Heathcote, 1889..... 2
Clayden. Early life of S. Rogers..... 1
Clayton. Chronology of the Hebrew Bible 1
Claviere & Brissot de Warville. United States and France..... 1
Clavigero. History of Mexico, 1787..... 2
Clay. Life and beauties of Henry..... 1
Clemens & Warner. Gilded age..... 1
Clemens (S. L.) Choice works of Mark Twain..... 1
Tom Sawyer..... 1
Huckleberry Finn..... 1
Mark Twain's library of humor..... 1
Clemens (E. J. M.) La Plata countries of South America..... 1
Clement (Chas.) Michelangelo (Gr. Artists) 1
Clement (of Rome). See CHEVALLIER, Fathers.
Clemo ("Maple Knot.") Simon Seek..... 1
Clerke (A. M.) Popular history of astronomy during 19th century..... 1
Cleveland public library. See Library catalogues.
Clifford (E.) Father Damien..... 1
Clifford (W. K.) Common sense of the exact sciences..... 1
Lectures and essays..... 1
Elements of dynamics..... 2
"Clipper, New York" (1879)..... 1
Clissold. Christian men..... 1
Christian women..... 1
Clodd. Myths and dreams..... 1
Childhood of the world..... 1
Childhood of religion..... 1
Cloria, Princess. See Princess Cloria.
Clough. Poems..... 1
Coate. Poikilographia, or ornamental penmanship..... 1
Coast survey, U. S..... 5
Cobb. Law of negro slavery in U. S., 1866. 1
Cobbe. Hours of work and play..... 1
Cobbett. Protestant reformation (dups.).. 1
Year's residence in the United States, 1828. 1
Works of Porcupine..... 13
Treatise on corn..... 1
Paper against gold..... 1
Cobden. Political writings..... 2
Cochrane. Journey, 1820..... 2
Cochin. Results of slavery..... 1
Results of emancipation..... 1
Cockburn (H. Lord). Memorials of his time 1
Lord Jeffrey..... 1
Circuit journeys..... 1
Cockburn (Sir A. J. E.) Summing up of the Tichborn trial (Queen *vs.* Castro), 187
Cockton. Sylvester Sound the somnambuli
Code Napoleon. See NAPOLEON I, Code.
Coe. Concentrated organic medicines.....
Coffin. 1812: The war and its moral.....
Cogswell. See KOCH, &c.
Coke. Reports in English, ed. Wilson, 179
Institutes, ed. Butler.....
Colborne. With Hicks Pasha in the Souda
Coleman. Memoirs of Phelps.....
Colenso. Ten weeks in Natal.....
Algebra, 1860.....
Coleridge (H. J.) Lady Georgiana Fullerto
Coleridge (H.) Essays and marginalia...
Massinger and Ford. See Dramatists, Lives
Coleridge (Sir J. T.) Life of Keble.....
Coleridge (S. T.) Poetical works.....
Letters.....
Works.....
Aids to reflection.....
Lectures on Shakespeare, etc.....
Table talk.....
Ancient mariner. See Illustrated works.
Collectanea Græca majora, ed. Dunbar, 1822
College and church.....
Collet. Life of St. Vincent de Paul.....
Collier (Jeremy). Church history.....
Collier (J. P.) Annals of the stage.....
Collier (W. F.) History of Greece.....
Collins (W. Lucas.) Bp. Butler (Phil. cl Eng. R.).....
Homer, Iliad and Odyssey (Anc. class. En R.).....
Thucydides (Anc. class. Eng. R.).....
Lucian (Anc. class. Eng. R.).....
Plautus & Terence (Anc. class. Eng. R.).
Cicero (Anc. class. Eng. R.).....
Aristophanes (Anc. class. Eng. R.).....
Virgil (Anc. class. Eng. R.).....
Sophocles (Anc. class. Eng. R.).....
Livy (Anc. class. Eng. R.).....
La Fontaine, etc. (For. class. Eng. R.)...
Montaigne (For. class. Eng. R.).....
Collins (Clifton W.) Plato (Anc. cla Eng. R.).....
St. Simon (For. class. Eng. R.).....
Collins (J. E.) Life and times of Sir J. Macdonald.....
Collins (J. M.) See ADAMS, Doctrine equity.
Collins (F. Howard). Epitome of Spenc See SPENCER (H.)
Collins (Churton). Bolingbroke } Voltaire in England..... }
Collins (P. McD.) Down the Amoor....

Summing up
vs. Castro), 187
the somnambuli
EON I, Code.
medicines
its moral
c.
ed. Wilson, 179
sha in the Soud
helps
atal
eorgiana Fullert
d marginalia
ramatists, Lives
e of Keble
l works
etc
strated works.
d. Dunbar, 1822
t de Paul
history
the stage
of Greece
Butler (Phil. cla
y (Anc. class. En
ng. R.)
R.)
class. Eng. R.).
R.)
Eng. R.)
R.)
g. R.)
.)
ass. Eng. R.)
ng. R.)
Plato (Anc. cla
g. R.)
times of Sir J
DAMS, Doctrine
pitome of Spenc
gbroke
n the Amoor

llins (R. N.) Teacher's companion, 1845 1
llins (Wm.) Poetical works, ed. Moy Thomas 1
do. See JOHNSON, Poets.
llins (Wilkie). Woman in white 1
o name 1
llyer. Law of partnership, 1832 1
do. ed. Perkins, 1861 1
lmache. Reminiscences of Talleyrand. 2
lman (Geo.) Plays 1
lman (Hy.) Continental agriculture 1
onial office list, 1889 (*Anderson & Webb*).
— and lake trade, Andrews' report, 1852 1
lton. Life and times of Henry Clay 2
lvin (Sid.) Landor (Eng. men of lett.). 1
eats (Eng. men of lett.) 1
lvin (V.) Topographical survey of the Adirondack region 2
mbe (And.) Mental derangement 1
hysiology 1
mbe (Geo.) Moral philosophy 1
lements of phrenology 1
mbe (Taylor). Ancient terra-cottas in British museum 1
nmerce and navigation reports, U.S., 1850, 51, 52, 56 4
nmercial relations of United States, 1868-70 3
ommercial list" (Quebec 1828-31) 1
do. do. See "Shipping & Commercial."
mmines. Memoirs 2
nmissioner (novel) 1
nmunications and other papers from the assembly of Lower Canada to the imperial parliament 1
mstock. Outlines of geology 1
lements of chemistry 1
hysiology 1
mte (Aug.) Positive philosophy, ed. Martineau 2
myn (Sam'l). Law of contracts, 1807 2
myns (Sir J.) Digest of the laws of England, ed. Hammond, 1822 8
nde. History of the Arabs in Spain 3
nder (C. R.) Judas Maccabæus (New Plutarch) 1
nder (Jos.) Modern traveller 30
federation of B. N. A., Parliamentary debates on 1
ference between Bossuet and Claude 1
fession of faith, Scottish, etc 1
nfucius. Analects. See LEGGE, Confucius.
ongressional globe" (Washington, D. C., 1867-68) 6
ngreve. Dramatical works. See Restoration Dramatists.
oetical works. See JOHNSON, Poets.

Conington (J.) Miscellaneous writings 2
Connecticut, Celebration of the 250th anniversary of the adoption of first constitution (Jan., 1889) 1
"Connoisseur." See British essayists.
Constellations and stars visible in G. B., Easy guide by E. W. 1
Conway (D.) Journey, 1830 2
Conway (H.) Called back. } Dark days } 1
Conway (W. Martin). Early Flemish artists 1
Conwell. Great fire of St. John, N. B., 1877 1
Conversations on intellectual philosophy: human mind 2
Conveyancing (questions with answers), 1839 1
Conybeare & Howson. Life and epistles of St. Paul 2
Conybeare (C. A. V.) Iceland, an essay 1
Cook (Capt. Jas.) Voyage to South Pole and round the world, 1772-75 2
Voyage to the Pacific, 1776-80 3
Voyages 1
Cook (Dutton). Nights at the play (dups.) 1
Cook (S.) Jenolan caves (Australia) 1
Cooke (G. W.) Memoirs of Lord Bolingbroke 2
Cooke (J. P.) New chemistry 1
Cooke (M. C.) Fungi 1
Cooke (Parsons). Divine law of beneficence 1
Cooke (W.) Bankrupt laws, ed. Gregg, 1812 2
Cooley. Constitutional limitations upon powers of States in U.S., 1878 1
Cooper (J. Fenimore). American democrat. 1
Distinguished American naval officers 1
Gleanings in Europe (France) 2
do. do. (England) 2
Prairie 2
Spy 2
Bravo 2
Oak openings 1
Satanstoe 1
Heidenmauer 1
Wyandotte 1
Residences in France, the Rhine and Switzerland 1
Water witch 1
Last of the Mohicans 1
Red rover 1
Pathfinder 1
Cooper (Geo.) Treatise on equity pleading in chancery, 1809 1
Cooper (T. T.) Mishmee mills 1
Coote. Wandering south and east 1
Cope (E. D.) Origin of the fittest 1
Cope (R.) Natural history 1
Copleston. Æschylus (Anc. class. Eng. R.) 1

Corbett. Life of Gen. Monk 1
Kophetua the thirteenth (novel) 1
Corbin. Life of M. F. Maury 1
Cord & creese. See DE MILLE.
Cordiner. Ceylon (1800), with account of campaign in Candy, 1803 2
Cordner. Sermons preached in Montreal. 1
Corelli. Romance of two worlds 1
Thelma 1
Cormenin. Orators of France 1
Corner. History of Ireland 1
Cort. Siam 1
"Cosmopolitan." Random recollections of courts and society 1
Costume, Book of 1
Cotton. See WALTON & COTTON.
Coupland. Spirit of Goethe's "Faust." ... 1
Courthope. Addison (Eng. men of lett.) .. 1
Courtney. J. S. Mill 1
Cousin. Philosophy of the beautiful 1
Coventry & Hughes. Common law report digest, H. III to G. III, 1827 2
Cowell (J. J.) Graian Alps. See Vacation tourists, 1860.
Cowell (Jos.) Thirty years among players. 1
Cowley (Abr.) Poetical works. See JOHNSON, Poets.
Cowley (Chas.) History of Lowell, Mass .. 1
Cowper (Wm.) Latin and Italian poems of Milton (translated) 1
Works, ed. Bruce 3
Task and other poems (dups.) 1
Poetical works, with life, by Carey 1
Letters of 1
Works of 15
Poems 2
Letters, ed. Benham 1
Cox (Sir G. W.) Mythology of the Aryan nations 2
General history of Greece 1
Athenian empire 1
Greeks and the Persians 1
Crusades 1
Life of Bishop Colenso 1
Coxe (Archdeacon W.) House of Austria, 1218 to 1792 3
Life of Sir R. Walpole 3
Kings of Spain, 1700 to 1788 3
Duke of Marlborough, with map 6
Travels, 1792 5
Russian discoveries in Pacific, conquest of Siberia, 1787 1
Shrewsbury correspondence 1
Memoirs of the H. Pelham administration .. 2
Coxe (J. R.) American dispensatory, 1827. 1
Cozzens. Acadia 1

Crabb (Geo.) Family encyclopædia, 1831
Technical dictionary 1
Crabb (Geo.) Digest of statutes from Magna Charta to present session (Pts. II & III), 1843 1
Crabbe (George). Poetical works 1
Tales of the hall 1
Craig. Your luck's in your hand (Palmistry) 1
Craik (G. L.) Sketches of English literature 1
Craik (G. M.) Lost and won 1
Winifred's wooing 1
Craik (Mrs.) See MULOCK.
Crane. Italian popular tales 1
Cranmer. Writings and life 1
Craven (Lady E.) Journey through Crimea to Constantinople, 1786 1
"Craven." Walker's manly exercises ... 1
Crawford. Mr. Isaacs 1
Dr. Claudius 1
Crawthorne Poetical works. See JOHNSON, Poets.
Creagh. Sebastopol to Jerusalem 1
Creasy. English constitution 1
Ottoman Turks 1
Decisive battles of the world 1
Memoirs of eminent Etonians 1
Credit guide, May, 1882 1
Creighton (M.) Cardinal Wolsey 1
Carlisle 1
Cresswell. See BARNEWELL, ALDERSON & CRESSWELL.
Crichton (A.) Arabia 1
Memoirs of Blackader 1
See CRICHTON & WHEATON.
Crichton & Wheaton. History of Denmark, Sweden and Norway 1
"Critical review or annals of literature" (London, 1793-97, 1801) 1
Crofts. How to make a dynamo 1
Croil. Life of Alex. Mathieson 1
Missionary problem 1
Croker. Correspondence and diaries 1
Croly. George IV 1
Holy land and Nubia. See ROBERTS & CROLY.
Crossley. Life of Sir P. Sydney 1
Crowe & Cavalcaselle. Raphael 1
Crowest. Great tone poets 1
Crowfield. House and home papers 1
Cruden. Concordance to Bible 1
Cruellest wrong of all (novel) 1
Cruise. English real property law, Am. ed., 1808 1
Crunden. Architecture, 1797 1
Crusades, Chronicles of. (Richard of Devizes, Geoffrey of Vinsauf and Joinville) 1
Cruttwell. Roman literature (dups.) 1

clopædia, 1831
.....
tes from Magna
'ts. II & III).
.....
vorks.....
.....
and (Palmistry)
nglish literature
.....
.....
.....
.....
through Crimea
.....
ly exercises....
.....
.....
.....
rks. See JOHN-
.....
usalem.....
on.... .....
.....
.....
.....
Volsey.....
.....
LL, ALDERSON
.....
.....
.....
History of Den-
y.....
of literature"
.....
namo.....
son.....
. .....
nd diaries.....
.....
ee ROBERTS &
ydney..... ..
Raphael.....
.....
ne papers.....
Bible.....
.....
perty law, Am.
.....
797 .....
chard of Devizes,
oinville).....
ure (dups.).....

Cujus." Divorce in 1857: the Talbot case 1
lloden papers, 1625-1748 1
lmshire folk (novel)..... 1
Cultivator" (Albany, N.Y., 1844)..... 1
umberland (R.) British drama 12
umberland (S.) Queen's highway 1
umin (Pat.) Manual of civil law, 1854... 1
do. 1865 1
umming (C.F.G.) Wanderings in China 1
At home in Fiji 1
Via Cornwall to Egypt..... 1
Wild men and beasts in India..... 1
umming (Lin.) Electricity 1
umming (R. Gordon). Hunter's life in S. Africa 2
umming (John). Last woe..... 1
God in history..... 1
ummings. Purcell (Gr. musicians)..... 1
undall. Holbein (Gr. artists)..... 1
unningham (Allan). Painters and sculptors..... 5
unningham (J.) Poetical works. See JOHNSON, Poets.
unningham (Peter). Handbook of London 2
unningham (W.) St. Austin, his place in Christian thought..... 1
unnington. Arctic world, etc. See SARGENT (E.)
uore. Italian conversation grammar..... 1
urran (J. P.) Speeches, ed. Davis 1
urran (J. J.) Golden jubilee of the Rev. Fathers Dowd and Toupin..... 1
rriculum Latinum, prose and poetry (Montreal, 1850)..... 1
urteis (G. H.) Bishop Selwyn..... 1
Dissent in relation to the church of England (Bampton Lect., 1871)..... 1
urteis (A. M.) Rise of Macedonian empire 1
urtis. Creation or evolution?..... 1
urwen. History of booksellers..... 1
urzon. Monasteries in the Levant..... 1
usack. Life of O'Connell (the liberator). 1
ushing. Rules of proceeding and debate, 1845..... 1
Roman law, 1854..... 1
ust. Pictures of Indian life..... 1
uster. Boots and saddles (Life in Dakota)..... 1
utler. First book of anatomy, physiology and hygiene..... 1
utts. Scenes and characters of the middle ages..... 1
St. Jerome (Fathers Eng. R.)..... 1
St. Augustine do. do 1
Colchester..... 1
uvier (Baron). Animal kingdom 7
clopædias. See Encyclopædias.

Dagg. History of Canada, 1861..... 1
Dale. Impressions of Australia..... 1
Week-day sermons..... 1
Dallas. Gay science..... 2
Dalling (Lord, II Lytton Bulwer.) Sir Robert Peel..... 1
Lord Palmerston..... 3
Historical characters (Talleyrand, Cobbett, Mackintosh, Canning)..... 2
France, literary, social and political. 1
Daly. Ireland in the days of Dean Swift... 1
Dalzel. History of Dahomey..... 1
Daniell (A.) Principles of physics..... 1
Daniell (J. F.) Introduction to chemical philosophy..... 1
Dana. Poems and prose writings..... 2
Danson & Lloyd. Mercantile reports, 1828-29..... 1
Dante. De Monarchia, tr. Church. See CHURCH, Dante.
Divine comedy, tr. Longfellow..... 1
do. do. tr. Cary..... 1
Danvers. Raphael (Gr. artists)..... 1
Darey. Student's companion from French to English 1
Darley. See BEAUMONT & FLETCHER.
Darville. English race-horse 3
Darwin (C.) Animals and plants under domestication 2
Climbing plants..... 1
Cross and self-fertilisation of plants..... 1
Fertilisation of orchids..... 1
Forms of flowers..... 1
Geological observations..... 1
Naturalist's voyage round the world (dups.). 1
Vegetable mould and earth worms..... 1
Origin of species (dups.)..... 1
Descent of man (dups.)..... 1
Darwin (F.) Life and letters of C. Darwin 2
Dasent. Annals of an eventful life..... 1
Popular tales from the Norse..... 1
Daubeny. Guide to the church..... 1
D'Aubigne (J.H.M.) Reformation of the 16th century 4
Miscellaneous writings..... 1
Cromwell: a vindication 1
Reformation in Germany and Switzerland.. 1
Daudet. Thirty years of Paris..... 1
Davids (Lou.) Sunday school..... 1
Davids (T.H.R.) Buddhism 1
Davidson. Pocket Biblical dictionary.... 1
Davidson (Chas.) Precedents and form of conveyancing, ed. Davidson, Wright, Waley & Whitehead, 1860-65..... 8
Davidson & Scott. System of arithmetic 1
Davies. Mythology of British druids..... 1

Davies (C.M.) Unorthodox London..... 1
Heterodox London..... 2
Davies (J.L.) On miracles. See Tracts for priests, &c.
Gospel and modern life..... 1
Davies (Jas.) Catullus, Tibullus and Propertius (Anc. class. Eng. R.)..... 1
Hesiod and Theognis (Anc. class. Eng. R.). 1
Davis (D.) See RUSSELL, Law of crimes.
Davis (A.J.) Great harmonia..... 1
Tale of a physician..... 1
Works (spiritualistic)..... 1
Death and the after life..... 1
Davis (J.) See WALKER, Dictionary.
English exercises, 1838..... 1
Davis (N.) Carthage and her remains..... 1
Ruined Numidian and Carthaginian cities... 1
Davis (Sir J.F.) Empire of China..... 1
Chinese miscellanies..... 1
Davis (O.W.) Interior decoration of dwelling houses..... 1
Davy. Agricultural chemistry..... 1
Dawes. Miscellanea critica..... 1
Dawkins (Boyd). Early man in Britain... 1
Cave hunting..... 1
Dawson. Old debt..... 1
Dawson (S.J.) Report of exploration between Lake Superior and Red River settlement, &c., 1859)..... 1
Dawson (E.C.) Life of Bishop Hannington of equatorial Africa..... 1
Dawson (G.M.) Report on the geology and resources of the Northwest..... 1
Dawson (Sir J. Wm.) Acadian geology... 1
Egypt and Syria, and Bible history..... 1
Archaia..... 1
Fossil man..... 1
Zoology..... 1
Scientific agriculture for schools, 1864 (dups.) 1
Geological history of plants..... 1
Modern ideas of evolution..... 1
Day (C.M.) Eastern townships..... 1
Day (C.W.) Miniature painting..... 1
Day (Thos.) Sandford and Merton..... 1
Day (Wm.) Reminiscences of the turf..... 1
"Day of rest" (London, 1872, 73)..... 2
Days we live in..... 1
Deane (Sam.) Diary of. See WILLIS, History of Portugal.
Deane (J.P.) Law of blockade, 1855..... 1
Debates of the (English) house of commons (and Parliament register) 1660-1743, 1774-1780..... 27
Debates in parliament of Canada, 1863..... 3
Debow. Statistical view of U.S., 1854.... 1
De Fivas. French reader..... 7

De Foe. Works.....
I. Capt. Singleton.
Col. Jack.
II. Memoirs of a cavalier.
Memoirs of Capt. Carleton, etc.
III. Moll Flanders.
History of the Devil.
IV. Roxana.
Mother Ross.
V. History of the plague and great fire.
The storm.
Free-born Englishman.
VI. Duncan Campbell.
Voyage round the world.
Political tracts on Hanoverian succession.
VII. Robinson Crusoe.
History of the union (England and Scotland)
De Kay. Natural history of New York....
De Koven. Dorchester polytechnic academy
Delaborde. Engraving, its origin, etc.....
Delafield (Maj. Richard). Report of the art of war in Europe, 1554-56.....
Delamothe. Trees, and how to draw them
Delmar. History of money.....
De Mille (J.) Cord and creese (novel).....
Demosthenes. Orations, tr. Kennedy (Bohn).....
De coronâ, ex ed. Harlesii, 1815.....
Olynthiacs, ed. Heslop.....
Anc. class. Eng. R. See BRODRIBB.
Dendy. Philosophy of mystery.....
Denham. Poetical works. See JOHNSON, Poets.
Denison. Notes of my life.....
Dennis. Remarks upon "Prince Arthur".
Denon. Travels in Egypt, 1798.....
Dent. Upper Canadian rebellion.....
Canada since the union of 1841.....
See Canadian portrait gallery.
De omnibus rebus.....
Depuy. Kossuth and his generals.....
De Quincey. Works.....
I. English opium eater—Daughter of Lebanon.
II. Lakes and lake poets.
III. Spanish military nun—Kant—System of heavens—Joan of Arc—Casuistry of Roman meals—Modern superstition.
IV. Murder as a fine art—Revolt of the Tartars—Dialogues on political economy—War—Mail coach.
V. Shelley—Parr (Whiggism and literature)—Goldsmith—Wordsworth—Keats—Homer.
VI. Judas Iscariot—Bentley—Cicero—Secret societies—Milton.
VII. Walking Stewart—Wellesley—Schlosser—Protestantism — Pagan oracles — Miracles — Casuistry—Greece under Romans.
VIII. Pope—Greek tragedy—Language—French and English manners—Lamb—Herodotus — Plato —Sortilege and astrology—Landor.
IX. Cæsars — Theban Sphinx — Essenes — Ælius Lamia.
X. Prefaratory memoranda—Incognito—Rhetoric —Milton—Revolution of Greece—Style—Dice.

..... etc.

eat fire.

an succession.

nd and Scotland)
f New York....
technic academy
origin, etc.....
Report of the art
6.....
ow to draw them
.....
ese (novel).....
s, tr. Kennedy
.....
1815 .....
.....
BRODRIBB.
stery.....
. See JOHNSON,
e.....
Prince Arthur".
1798.....
ellion.....
1841.....
ry.
.....
enerals.....
.....
ghter of Lebanon.

Kant — System of
Casuistry of Roman
on.
volt of the Tartars—
conomy—War—Mail
nd literature)—Gold-
ats—Homer.
Cicero—Secret socie-
ley—Schlosser—Pro-
acles — Miracles —
Romans.
anguage—French and
—Herodotus — Plato
—Landor.
— Essenes — Ælius
-Incognito—Rhetoric
Greece—Style—Dice.

e Quincey. Works—*Continued.*

XI. Coleridge—Ceylon—Toilette of Hebrew lady—National temperance—Milton—Fatal marksman—Christianity—Godwin, Forster & Hazlitt—English history.

XII. Pope — Mackintosh — Anecdotage — Herder—Idea of a universal history—Charlemagne—Goethe's Wilhelm Meister - Lessing.

XIII. Letters to a young man—Orthographic mutineers—Richter—Conversation—Presence of mind—Knocking in Macbeth—Sophocles—Rabbins Modern Greece.

XIV. Autobiographic sketches.

XV. Biographies (Shakespeare, Pope, Goethe & Schiller)—Toryism, Whiggism and Radicalism—Political parties of modern England.

erham. Physico-theology..... 1

errick. Royal navy, 1485 to 1801..... 2

eschanel. Natural philosophy..... 4

etroit, Sketches of past and present..... 1

eutsche. Literary remains..... 1

e Vere. Essays, literary and ethical..... 1

evey (L.) Rosina, Lady Lytton..... 1

evey (J.) Comparative estimate of modern English poets..... 1

evinne. Printers' price list..... 1

ewey (Melvil). Classification and subject index for cataloguing and arranging a library, 1876..... 1

Tables and index of the decimal classification of a library, 1888..... 1

ewey (Orville). See Trinity, New discussion of.

exter. See EDMONDS & DEXTER.

ibdin. Reminiscences of a literary life... 2

icey. Victor Emmanuel (New Plutarch).. 1

Cavour..... 1

ick. Philosophy of religion..... 1

General diffusion of knowledge..... 1

Celestial scenery..... 1

Sidereal heavens..... 1

ickens. Letters..... 2

Picnic papers..... 1

Pickwick papers..... 2

Nicholas Nickleby..... 2

Martin Chuzzlewit..... 2

Old curiosity shop..... 2

Barnaby Rudge..... 1

Hard times..... 1

Sketches by Boz..... 1

Oliver Twist..... 1

Dombey and son..... 2

David Copperfield..... 2

Pictures from Italy..... 1

American notes..... 1

Bleak house..... 2

Little Dorrit..... 2

Christmas books..... 1

Tale of two cities..... 1

Great expectations..... 1

Dickens—*Continued.*

Our mutual friend..... 2

Uncommercial traveller..... 1

Child's history of England..... 1

Christmas stories..... 1

Edwin Drood..... 1

Life, by John Forster..... 1

Dickinson. Quarter sessions, ed. Talfourd, 1838..... 1

DICTIONARIES (Biographical)—

Aikin. General biography.

Bellchambers. Biographical dictionary.

Cassels. Biographical dictionary.

English cyclopædia: biography.

Hale. Distinguished women.

Men of the times.

Men of the reign.

Morgan. Celebrated Canadians.

Public characters of all nations.

Rose. Canadian biography.

Sanders. Celebrities of the century.

See Encyclopædias.

DICTIONARIES (Language)—

Arabic—

Hopkins.

English—

Bartlett. Americanisms.

Halliwell-Phillipps. Archaic and provincial.

Johnson. Dictionary.

Oswald. Etymology.

Reid. Dictionary.

Scottish dictionary.

Skeat. Etymological.

Walker. Dictionary.

Webster. Dictionary.

French & English—

Brachet. Etymological.

Bellows. Pocket dictionary.

Boyer. Dictionary.

Chambaud. New Dictionary.

Fleming & Tibbins. Royal Dictionary.

Smith. Dictionary on a new plan.

Wilson. Dictionary.

German & English—

Ellwell. American dictionary.

Flugel. Dictionary.

Wessely. Dictionary.

Greek & English—

Donnegan. Lexicon.

Greenfield. Polymichrian.

Liddell & Scott. Lexicon.

Parkhurst. Lexicon.

DICTIONARIES (Language)—*Continued.*

Hebrew—

Parkhurst. Lexicon.

Italian & English—

Bradshaw. Phrase book.

Routledge. Pocket dictionary.

Latin & English—

Ainsworth. Dictionary.

Riddle. Dictionary.

Smith. Smaller dictionary.

Persian & English—

Hopkins. Vocabulary.

Spanish—

Newman & Baretti. Pocket dictionary.

DICTIONARIES (Literature)—

Adams. English literature.

Brewer. Phrase and fable.

Reader's handbook.

Chambers. Cyclopædia of English literature.

Haynes. Pseudonyms.

Morgan. Bibliotheca Canadensis.

Quaritch. Catalogues.

Sonnenschein. Best books.

Whitaker. Reference catalogue.

DICTIONARIES (Medical)—

Back. Family doctor.

Coxe. American dispensatory.

Dunglison. Dictionary of medical science.

Hooper. New medical dictionary.

Medical glossary.

Purr. London medical dictionary.

Youman. Every day wants.

DICTIONARIES (Peerages, etc.)—

Barlow. English peerage.

Burke. Landed gentry.

Peerage and baronetage.

Kelly. Handbook of upper classes.

Lodge. Peerage of British empire.

Playfair. British family antiquity.

Stockdale. Peerage.

Who's who?

DICTIONARIES (Periodicals)—

Fletcher. Co-operative index.

Poole & Fletcher. Index.

DICTIONARIES (Proverbs and quotations)—

Adams. English literature.

Bartlett. Familiar quotations.

Bohn. Quotations from English poets.

Greek and Latin quotations.

Proverbs.

Foreign proverbs.

Illustrations, Dictionary of.

Lippincott's quotations from foreign languages.

Spencer. Things, new and old.

Watson. Quotations from poets.

Dilke (C. W.) Papers of a critic.....

Dilke (Lady). Art in the modern state ...

Renaissance of art in France.....

Shrine of death.....

Dilke (Sir C.) Greater Britain.....

Problems of Greater Britain .....

British army .....

Dilworth. Schoolmaster's assistant (arithmetic), 1795.....

Dinwiddie. Papers .....

Diogenes Laertius. Lives of philosophers, tr. C. D. Yonge (Bohn).....

Diplomatic correspondence, United States, 1865, 66.....

Dircks. Lectures .....

Disraeli (B.) See BEACONSFIELD.

Disraeli (I.) Curiosities of literature .....

Miscellanies.....

Distinguished females, Lives of .....

Disturnell. Traveller's guide to Canada and United States.....

Divinity and morality, System of .....

Dix. Lions, living and dead.....

Madeira, Spain and Florence.....

Life of Chatterton.....

Popular English preachers.....

Dixie (Lady F.) Across Patagonia .....

Dixon (Hepworth). Life of Lord Bacon...

New America (dups.).....

Her majesty's tower.....

Royal Windsor.....

Free Russia.....

Doane. Woman's mission.....

Dobrizhoffer. Abipones of Paraguay, 182

Dobson (Austin). At the sign of the lyre.

Thomas Bewick and his pupils.....

Fielding (Eng. men of lett.).....

Hogarth (Gr. artists).....

Goldsmith (Gr. writers).....

Steel (Eng. worthies).....

Dobson (Sus.) Life of Petrarch.....

Dobson (J.) See FLEMING & TIBBINS.

Dodd (A. B.) Cathedral days.....

Dodd (H. P.) Epigrammatists.....

Doddridge. Life of Col. Charles Gardiner

Rise and progress of religion in soul.....

Doheny. American revolution, 1770.....

Doherty. Life and writings .....

Dollinger. First age of the church.....

Pope and council.....

Domenech. Deserts of North America...

Domestic portraiture.....

Dominion annual register. See Annual register, D.

Donaldson (Jas.) Apostolical fathers ...

Donaldson (J. W.) Theatre of the Greeks

critic.....
modern state ...
ce.....
.. ..
itain.....
in .....
.....
r's assistant (ari
.....
.....
ves of philosophe
).....
, United State
.....
.....
NSFIELD.
of literature ....
.....
s of
guide to Cana
.....
m of .....
ad.....
ence.....
.....
.....
atagonia .....
of Lord Bacon...
.....
.....
.....
.....
n.....
of Paraguay, 182
sign of the lyre.
upils.....
t.).....
.....
.....
.....
etrarch.....
G & TIBBINS.
lays.....
tists.....
Charles Gardin
on in soul.....
ution, 1770.....
gs .....
he church. .....
.....
North America...
.....
ee Annual registe
olical fathers ...
atre of the Greek

nne. Correspondence of George III with North, 1768-1783 2
iripides (Anc. class. Eng. R.)..... 1
acitus (Anc. class. Eng. R.)..... 1
nnegan. Greek-English lexicon, 1831. 1
nnelly. Atlantis, the antediluvian world 1
olittle Social life of the Chinese..... 2
ran. Annals of the English stage, ed. Lowe. 3
ook of princes of Wales..... 1
rset (Earl). Poetical works. See JOHNSON, poets.
rset (St. John). Montezuma, and other poems..... 1
t, Articles of Synod..... 1
ty. Smith's interest tables..... 1
ubleday. Eve of St. Mark..... 1
uglas. Confucianism and Taoism 1
utre. Constitution of Canada, 1880.... 1
ver. Life of Frederick II of Prussia.... 2
wden. Shakespeare primer 1
tudies in literature, 1789-1877..... 1
hakespeare, his mind and art..... 1
anscripts and studies..... 1
outhey (Eng. men of lett.)..... 1
ife of Shelley..... 2
wdeswell. Merchant shipping acts, 1854, 55..... 1
ee SMITH, Mercantile law.
wling (Jas.) See PALEY, Summary convictions.
wling (R.) Indolent essays..... 1
gnorant essays..... 1
yle (J. A.) English in America..... 1
yle (Sir F. H.) Reminiscences and opinions 1
Dragon." Tales for sportsmen..... 1
ake (Jas.) Anthropologia nova, a system of anatomy, 1750..... 1
ake (N.) Essays, biographical, critical and historical..... 1
Iornings in spring..... 1
ake (S. A.) Making of New England... 1
ma, Modern British (Miller) 1811..... 16
ritish Theatre (Bell) 1791, 12mo..... 3
do. do. 1795, 8vo 6
do. do. (Cumberland) 1817 12
matists, Lives of (Shakespeare, Beaumont & Fletcher, Wycherley, &c., Massinger & Ford)..... 1
aper (J.W.) Intellectual development of Europe..... 1
merican civil war to 1863..... 2
Iatural philosophy..... 2
onflict between religion and science..... 1
Iuman physiology..... 1

Drill and rifle instruction for the corps of rifle volunteers (1862) 1
Drinkwater. Siege of Gibraltar, 1779-83. 1
Druitt. Modern surgery..... 1
Drummond (J.) Philo-Judæes..... 2
Drummond (H.) Natural law in the spiritual world..... 1
Drummond (R. B.) Erasmus, life and character..... 2
Dryden. Poetical works, ed. Hooper..... 5
Poetical works, ed. Franklin..... 1
do. See JOHNSON, Poets.
"Dublin university magazine," 1844..... 1
Du Box. Dragon, image and demon..... 1
Dubreuil. See QUEBEC, Index to statutes.
Du Chaillu. Equatorial Africa and gorilla. 1
Ashango-land and equatorial Africa 1
Country of the dwarfs..... 1
"Duchess." See ARGLES.
Duer. Constitutional jurisprudence of U. S. 1
Duff (Grant). Political survey, 1868..... 1
European politics..... 1
Duff (Alex.) Indian rebellion: causes and results..... 1
Duff (P.) Bookkeeping by single and double entry..... 1
Duff-Gordon. See GORDON (Duff).
Dufferin. Letters from high latitudes 1
Duffield. Art of flower painting..... 1
Duffy (Bella). Mme. de Stael (Em. women) 1
Duke. Poetical works. See JOHNSON, Poets.
Dulcken. World's explorers..... 1
Popular history of Rome (Rose) 1
Popular history of Greece (Rose)..... 1
Dullea. Claude Lorrain (Gr. Artists)..... 1
Dumas. Edmond Dantes..... 1
Twin captains..... 1
Dumouriez (Gen.) Memoirs of (with account of war from 1789)..... 1
Dunbar. Greek language, 1832..... 1
Duncan (H.) Sacred philosophy of the seasons..... 4
Duncan (J.) Essay on genius..... 1
Duncombe (Dr. Chas.) Report upon education in Upper Canada..... 1
Duncombe (T.H.) Life of T. S. Duncombe 2
Dundee factory boy..... 1
Dunglison. Dictionary of medical science, 1868..... 1
Dunkin See Seigniorial tenure.
Dunlap. See PALEY, Agency.
Dunlop (J.) History of fiction 1
Dunlop (Robt.) Grattan 1
Duntzer. Life of Goethe 2
Life of Schiller..... 1

Dupuy. Great masters of Russian literature in 19th century (Gogol, Turgenief, Tolstoi) 1

Durham (Earl of). Report on Canada. See Parliamentary papers, vol. 9.

Dutt (Toru). Sheaf from French fields..... 1

Dwarris (Fortunatus). On statutes, 1830... 1

Dwight (Theo.) History of Connecticut.... 1

Dwight (Timothy). Theology..... 1

Dyer (J.) Poetical works. See JOHNSON, Poets.

Dyer (T. H.) Ruins of Pompeii..... 1

Eadie. Classified Bible..... 1

Earle (John). Philology of the English tongue 1

Beginner in Anglo-Saxon 1

Earle (J. C.) English premiers..... 2

Eastlake (Sir C. L.) Literature of fine arts. 2

Household taste..... 1

Eastlake (Lady). Life of Gibson..... 1

Livonian tales..... 1

Letters from the Baltic 1

Eastwick. Residence in Persia, 1860..... 2

Eaton. Rome in 19th century..... 2

Ebbutt. Emigrant life in Kansas..... 1

Ebers. Emperor..... 2

Egyptian princess..... 2

Homo sum..... 2

Uarda..... 2

Eccentric characters, Biographies of..... 1

"Eclectic magazine" (New York, 1849, 56-66) 32

— "Review" (London, 1830)..... 2

Edersheim. Temple at the time of Christ. 1

World before the flood, and history of the patriarchs..... 2

Israel in Canaan..... 1

Edgcumbe. Zephyrus: Brazil and river Plate..... 1

Edgeworth (Miss). Works 8

Frank..... 1

Castle Rackrent, &c.... 1

Edinburgh, Philosophical institution. See Library catalogues.

— Academy, Rudiments of Greek for, 1837 1

— "Magazine and literary miscellany" (1818, 19) 2

— Review (1802-66) (dups.) 110

Edmonds & Dexter. Spiritualism, with appendix by Tallmadge 2

Edmunds. Solicitor's guide, 1794..... 1

Education for Lower Canada, Report of Superintendent, 1846, 47-55 2

Educational lectures, St. Martin's hall..... 1

— Reports, Lower Canada, 1846-62.

— Reports, U. S..... 6

Edward. Jews in Moldavia..... 1

Edwardes (Mrs. A.) Blue stocking.... 1

Ought we to visit her?..... 1

Archie Lovell..... 1

Point of honour..... 1

Vagabond heroine 1

Edwardes (Sir H. B.) Life of Sir Lawrence (with Merivale)..... 1

Edwards (B. B.) Biography of self-taught man 1

Classical studies. See SEARS, &c. 1

Edwards (Bryan). History of St. Doming 1797 1

History of British colonies in West Indie 1794 1

Edwards (Just.) Sabbath manual..... 1

Edwards (H. Sutherland). Famous fi representations 1

Prima donna..... 1

Rossini, etc. (Gr. musicians)..... 1

Edwards (H.) Mingled yarn..... 1

Edwards (Jonathan). Free will..... 1

Original sin..... 1

Life and sermons..... 1

History of the work of redemption..... 1

Edwards-Moss. Season in Sutherland. 1

Egan. Book of sports..... 1

Eggleston. Rebel's recollections (Americ war, N. *vs.* S.)..... 1

Egypt, Accounts of parts 1

Elbon. Bethesda..... 1

Elegant extracts 1

Elephant, Natural history..... 1

Elgin (Lord). Letters, ed. Walrond..... 1

Eliot (Wm. G.) Lectures to young women. 1

Discipline of sorrow..... 1

Early religious education as a way to rege eration..... 1

Doctrines of Christianity..... 1

Eliot (Samuel). History of liberty—(1) Ancie Romans; (2) Early Christians..... 1

Eliot (George). Essays 1

Life and letters..... 1

Romola 1

Silas Marner, etc..... 1

Adam Bede..... 1

Mill on the Floss 1

Scenes of clerical life..... 1

Felix Holt..... 1

Middlemarch..... 1

Daniel Deronda 1

Spanish gypsy (poem)..... 1

Jubal, and other poems 1

Impressions of Theophrastus Such..... 1

Ellinwood. Great conquest (Book abo missions) 1

Elliot (Hugh). Life of Earl of Godolphin.

ue stocking....
.....
.....
.....
Life of Sir
le).....
phy of self-taug
.....
ARS, &c.
ry of St. Doming
.....
es in West Indie
.....
h manual.....
d). Famous fi
.....
.....
ans).....
yarn.....
ree will.....
.....
.....
edemption.....
on in Sutherland
.....
llections (America
.....
.....
.....
Walrond.....
to young women
.....
as a way to reger
.....
.....
iberty—(1) Ancie
ristians.....
.....
.....
.....
.....
.....
.....
.....
.....
tus Such.....
quest (Book abo
.....
arl of Godolphin.

liott (Chas. W.) Holy Land..... 1
liott (H.W.) Our Arctic province (Alaska) 1
lis (Chas.) Law of debtor and creditor, 1822..... 1
aw of insurance, ed. Shaw, 1854..... 1
lis (G.A.) Iron mask..... 1
lis (G.E.) Battle of Bunker's hill, 1775.. 1
lis (G.) Early English metrical romances. 2
Early English poets (specimens)..... 2
lis (Sir S.B.) Memoirs and services..... 1
lis (Wm.) Polynesian researches..... 4
Exercises for retranslation into Latin, 1837.. 1
izabeth (Charlotte). Judæa capta..... 1
Floral biography..... 1
ecution and oratory..... 1
phinstone (M.) Rise of British power in the east..... 1
Account of Cabul and Afghanistan..... 1
History of India..... 1
well (W.O.) American dictionary, Eng.-Germ. and Germ.-Eng., 1851..... 1
y. Labor movement in America..... 1
ze. Life of Lord Byron..... 1
Essays on Shakespeare..... 1
nberson. Art of teaching..... 1
ablems for the improvement of youth..... 1
nerson (Eb.) See SULLIVAN & EMERSON.
nerson (F.) Geography and history, 1841 1
nerson (G. B.) Political class book..... 1
nerson (R. W.) Works (dups.)..... 3
Conduct of life..... 1
Society and solitude..... 1
Representative men..... 1
English traits..... 1
Poems. See American poems.
nerson, Channing & Clarke. Memoirs, &c. (Ossoli)..... 2
igration from the United Kingdom. Third report from the select committee, 1827.... 1
inent women series..... 13
nmet. Life, speeches, trial, etc..... 1
nmons (Eben.) Geology of 2nd district of New York..... 1
nault (L.) Christine (novel.)..... 1
CYCLOPÆDIAS—Britannica, 7th ed., 1842.. 21
do. do 9th ed., 1878-89.. 25
— Pertheusis..... 23
— New (cyclopædia). See REES (Abr.)
— Family. See CRABB (Geo.)
— Penny. See KNIGHT (Chas.)
— Dictionary of universal information. See BEETON.
— CHAMBERS. Encyclopædia.
Book of days.
Cyclopædia of Eng. literature.

ENCYCLOPÆDIAS—*Continued.*
— English cyclopædia.
— Enquire within upon everything.
— Hasell's annual, &c.
— BORTHWICK. Every man's mine, &c.
Engel. From Mozart to Mario..... 2
Engineers, Report of U. S. chief, 1870..... 1
England as seen by an American banker..... 1
— Handbook for railway travellers, 1840. (*E. Mogg*)..... 1
— & Wales, travelling map (*Brooke*)..... 1
— Pioneer and great national movements.. 1
English men of letters (series)..... 37
— Worthies (series)..... 9
— Cyclopædia—
Arts and sciences, 8 vols. in..... 4
Atlas..... 1
Biography, 6 vols. in (dups.)..... 3
Geography, 4 vols. in..... 2
Natural history, 4 vols. in..... 2
"Englishwoman's domestic magazine." (London, 1864-68)..... 4
Enquire within upon everything, 1888..... 1
Ensor. Journey through Nubia to Durfoor. 1
Entanglements (novel)..... 1
Entick. Naval history of Great Britain.... 1
Epictetus. Enchiridion, tr. Long..... 1
do. Tr. Lady M. W. Montagu. See her Works.
Erasmus. Colloquies..... 2
Colloquia cum notis, 1767..... 1
Praise of folly..... 1
Erckmann-Chatrian. Friend Fritz.... 1
Daniel Rock—Waterloo..... 1
Stories of the Rhine..... 1
Conscript..... 1
Illustrious Dr. Matheus..... 1
Great invasion of 1813, 14..... 1
Wild huntsman, etc..... 1
Confessions of a clarionet player, etc..... 1
Citizen Bonaparte, 1794-1815..... 1
Campaign in Cabylia..... 1
Country in danger, 1792..... 1
States general, 1789..... 1
Man wolf, etc..... 1
Alsacian schoolmaster..... 1
Madame Thérèse..... 1
Blockade..... 1
Erichsen (Hugo). Cremation of the dead... 1
Erichsen (J. E.) Science and art of surgery. 1
Erskine (J.) Sketches and hints of church history..... 1
Institutes of law of Scotland, 1802..... 1
do. do. 1805..... 2
Erskine (Thos.) Spiritual order, etc..... 1

Erskine & Fisher. Shorter catechism explained 1
Escott. England 1
Politics and letters 1
Essayists (English) 1
Essays and reviews, 1860. (*Temple, &c.*) 1
Esdaile. Christian theology 1
Lectures on the shorter catechism 1
'Espinasse. Nisi prius evidence, 1825 1
Law of actions at Nisi prius, 1812 2
do. do. on penal statutes, 1822. 1
Etiquette, Science of 1
Euclid. Elementa, ed. Barrow, 1678 1
Elements, ed. Simson & Williams, 1829 1
do. ed. Pryde, 1877 1
do. ed. Thomson, 1854 1
do. ed. Todhunter, 1876 1
Euler. Letters on natural philosophy 2
Europe and the east, Harper's handbook, 1864 (*W. P. Fetridge*) 1
— Norton's handbook, 1860 (*J. H. Siddons*) 1
Euripides. Tragedies, tr. Buckley (Bohn). 2
Tragœdiæ 1
See CHURCH, Stories from Gr. tragedians.
See DONNE, Anc. class. Eng. R.
"European magazine & literary review" (London, 1798–1821), gaps 73
— Times, Wilmer & Smith's (Liverpool, 1864, 65) 1
Eusebius. Ecclesiastical history 1
Eutropius. Breviarium historiæ Romanæ, ed. Stirling, 1823 1
do. ed. Gibson, 1859 1
Eustace. Classical tour in Italy, 1802 2
Evangelists and apostles, Lives of 1
Evans (A.J.) Illyrian letters 1
Through Bosnia and Herzegovina 1
Evans (O.) Millwright's guide, ed. Jones, 1848 1
Evans (R.W.) Scripture biography 3
Evans (Marion). See ELIOT (George).
Evans (Sir W.D.) Decisions of Lord Mansfield in civil cases 2
Collection of statutes, by Hammond & Granger, 1836, etc 10
Evelyn. Diary and correspondence 4
Everitt. Doctors and doctors 1
Evidence (questions with answers), 1840 1
Evidences of christianity 2
Ewald. Algernon Sydney 2
Ewart. True and noble women 1
Ewbank. Life in Brazil 1
Ewing (T.) Geography and astronomy, 1854 1
Ewing & Calvert. Elocution 1
Exeter hall lectures 20

Explorations for railroad (1853, 54) from Mississippi to Pacific 1
Eyre. Over the Pyrenees 1

Faber. Origin of Pagan idolatry 1
On the Cabiri 1
Fair and impartial testimony concerning the church of Scotland, 1765 1
Fairbairn. Useful information for engineers
Fairfax. Correspondence 1
Memorials of reign of Charles I 1
do. civil war 1
Fairholt. Tobacco: history and associations 1
Falconer. Poetical works, ed. Mitford. 1
do. See JOHNSON, Poets.
Falk, Muller, &c. Characteristics of Goethe 1
Falloon. History of Ireland to death of Henry II 1
Falloux. Memoirs of the count 1
Family prayers 1
Fanning. Voyages 1
Farewell to time, or last views of life and prospects of immortality 1
Farley. Unitarianism defined 1
Farmer's barn book 1
Farnham. See Attorneys general of U.S.
Farquhar. Dramatical works. See Restoration dramatists.
Farrar. Essays on liberal education 1
Julian Home 1
Eric 1
St. Winifred's 1
Language and languages 1
With the poets 1
Families of speech 1
Life of Christ 1
History of interpretation 1
Fasquelle. Colloquial French reader, 185
French language, 1863 1
French course, 1857-72 1
Fast-day sermons, Am. civil war 1
Fathers for English readers (series) 1
Faughnan. Life of a British soldier 1
Fawcett (Mrs.) Political economy for beginners 1
Fawcett (Hy.) Political economy 1
Fay (Amy). Music study in Germany 1
Fay (R.) See Howe, Practice in civil, &c.
"Federal gazette" (Windsor, Vt., 1801, 2) ..
"**Federalist**" on the new constitution (papers by Hamilton, Madison and Jay).
Feejee, Life in 1
Fielden. Arctic natural history. See NARES (Sir G.) Voyage.
Fell. Law of mercantile guarantees, 1820.

853, 54) from M
dolatry
ny concerning t
5
nation for enginee
arles I
story and associ
ks, ed. Mitford
N, Poets.
Characteristics
eland to death
count
ws of life and pr
fined
ys general of U.S
orks. See Restor
l education
rench reader, 185
l war
(series)
ritish soldier
l economy for l
economy
in Germany
ctice in civil, &c.
r, Vt., 1801, 2)
new constituti
Madison and Jay)
history. See NAR
guarantees, 1820.

elton. Classical studies. See SEARS, &c.
enelon. Lives of ancient philosophers 1
Selections from, and life 1
enning. Geography, 1779 1
erguson (A.) Institutes of moral philosophy 1
History of Roman republic 3
erguson (Jas.) Introduction to electricity. 1
erguson (R. M.) Electricity 1
errier (Miss S. E.) Marriage } 1
Destiny } 1
Inheritance 1
errier (Prof.) Metaphysics 1
essenden. Tables showing value of Halifax currency, etc 1
ield (Henry M.) Lakes of Killarney to the Golden Horn 1
ield (G.) Two great books (Nature and revelation) 1
ielding. Tom Jones } 1
Jonathan Wild } 1
Amelia 1
Joseph Andrews 1
iguier. Ocean world 1
Mammalia 1
Reptiles and birds 1
Human race 1
Insect world 1
Vegetable world 1
World before the deluge 1
nance reports, U.S., 1852-69 (gaps.) 9
— Committee, England, Report of (1798) 3
Financial review" (New York, 1890) 1
inck. Romantic love and personal beauty 1
inlason (J.) Report on life annuities. See Parliamentary papers (English), Vol. 18.
inlason (W.F.) Repression of riot, 1868. 1
irth. Our kin across the sea (in U. S.) 1
irth & Allen. Language of the hand (Palmistry) 1
ish (H. C.) Primitive piety revived 1
ish (A. I.) Exchequer digest, 1824-54 1
isher (Sir A.) Ralph Rutherford 1
isher (R. S.) See Gazetteer of U. S.
isher (R. A.) See HARRISON, Digest.
isheries commission (Halifax), Proceedings, 1877 1
isk. Travels in Europe 1
iske. American political ideas 1
Darwinism and other essays 1
Beginnings of New England 1
itch. Outlines of physical geography, ed. Robinson & Morgan, 1869 1
itzgerald (Percy). Charles Townshend .. 1
Lives of the Sheridans 2
Book fancier 1
Life of David Garrick 2
Kings and queens of an hour 2

Fitzgerald (Percy.)—*Continued.*
Theatrical anecdotes 1
Life of George IV 2
Fitzgibbon & Traill. Canadian wild flowers 1
Fitzmaurice. Life of Shelburne 3
Fitzpatrick (T.) Autumn cruise in Ægean 1
Fitzpatrick (W. J.) Daniel O'Connel (correspondence) 1
Five Points, N. Y., Early history 1
Five talents of women 1
Flagg (Edm.) Commercial relations of United States 4
Flagg (Isaac). Pedantic versicles 1
Flanders. Law of shipping, 1853 1
Flather. See ARCHBOLD, Bankrupt law.
Flavel. Touchstone of sincerity 1
Fleay. William Shakespeare 1
Shakespeare manual 1
Fleming (Jas.) Collection of Irish and English statutes relating to revenue of Ireland 1
Fleming (G.) Kismet: a Nile novel 1
Fleming & Tibbins. Royal dictionary Fr.-Eng., Eng.-Fr., 1846 2
do. ed. Picot & Dobson, 1852 .. 1
Flemyng. Mauritius 1
Fletcher (E. T.) Lost island (poem) 1
Fletcher (J. C.) Brazil. See KIDDER & FLETCHER.
Fletcher (John). See BEAUMONT & FLETCHER.
Fletcher (Jas.) History of Poland to 1831 1
Fletcher (John). Studies on slavery 1
Fletcher (W. T.) Co-operative index of periodicals, (annual) 1885 88 3
See POOLE & FLETCHER.
Fleury. Adventures of an actor: view of French stage, ed. Hook 1
Flinders. Voyage to Australia, 1801-03, with atlas 3
Flint. Practice of medicine 1
Flint (R.) Vico (Phil. class. Eng. R.) 1
Flint (F.) Western states, or Mississippi valley 1
Flintoff. Rise and progress of the laws of England and Wales 1
Flirt, History of a (novel) 1
Florence of Worcester. Chronicle (History of England to reign of Edward I) 1
Florian. Moors in Spain 1
Mohammedan empire 1
Florus. Translation. See SALLUST.
Flugel. Eng.-Germ. and Germ.-Eng. dictionary, 1838 2
Folkard. See STARKIE, Law of slander.
Fonblanque (C. A. de). Five weeks in Iceland 1

Fonblanque (Albany). England under seven administrations (Canning to Melbourne) 3
Forbes (Arch.) Souvenirs of some continents 1
Forbes (Geo.) Lectures on electricity..... 1
Forbes (Jas.) Oriental memoirs, 1765-1812 1
Ford. Dramatical works. See MASSINGER & FORD.
Foreign classics for English readers (series).. 17
Forester. Paris and its environs..... 1
Form book, U. S., conveyancing, 1848..... 1
Forman. Our living poets..... 1
Forrest (E. W.) Ned Fortescue 1
Forrest (Jas.) Trinitarian theology..... 1
Forry. Climate of the United States..... 1
Forster (J.) Biographical essays..... 1
Sir John Eliot..... 2
Life and times of Oliver Goldsmith..... 2
Statesmen of the commonwealth (Eliot, Hampden, Wentworth, Vane, Pym, Marten, Cromwell) 1
Life of Jonathan Swift..... 1
Life of C. Dickens 1
Forster (Thos.) Atmospheric phenomena.. 1
Forsyth (Chas.) Law of trusts in Scotland, 1844..... 1
Forsyth (Jos.) Italy, 1802, 3..... 1
Forsyth (R.) Beauties of Scotland, 1805-08 5
Forsyth (Wm.) Life of Cicero..... 2
Novels and novelists of the 18th century.... 1
Napoleon and Sir H. Lowe..... 3
Cases and opinions on constitutional law, 1869..... 1
Essays, critical and narrative 1
"Fortnightly review." (London, 1871)..... 1
Fortune. Tea districts of China and Japan 2
Foster (J.) Essays (dups.)..... 1
Correspondence, ed. Ryland..... 2
Appeal to the young on religion..... 1
Evils of popular ignorance..... 1
Improvement of time..... 1
Foster (Chas. Jas.) Elements of jurisprudence, 1853 1
Fouque. Undine 1
Fowler (O. S.) Science of life..... 1
Fowler (Thos.) Deductive and Inductive logic..... 2
Locke (Eng. men of lett.) 1
Fox (C. J.) History of James II..... 1
Speeches..... 5
Fox (George). Journal..... 2
Fox (Bitha). Studies of Christian character. 1
Foxe. Book of martyrs..... 1
France (de.) Prisoners of Abd-el-Kader. See GORDON (Lady Duff), French in Algiers.
Francis (C. H.) Orators of the age, 1846.. 1
Francis (J.) Stock Exchange..... eshfl
Francis (J. C.) John Francis..... &c.
Franchere. Narrative (dups.) ..... ey.
Franco-German war, 1870, 71, Cassell's histo ndly
do. Daily News correspo riends
dence..... iswel
Frankenstein. See SHELLEY (Mrs.) Modern
Franklin (B.) Autobiography and wor bout i
var. eds..... ientle
Franklin & Richardson. Second exp ith (I
dition, 1825-27..... ith (
Frascati's, or scenes in Paris (novel)..... oebel
Fraser (A. C.) Bishop Berkeley (Phil. cla oissa
Eng. R.)..... ost (
Fraser (J.) Tale of the sea, and other poe ost (
Fraser (J. B.) Mesopotamia and Assyria State
Persia..... ost (
Fraser (Joshua). Shanty, forest and river ost (
in backwoods of Canada..... othin
Fraser Institute. Case in the Privy counc oude
(*Abbott.*) ..... Iistory
— do do Abbott *vs.* Fraser Short s
— Institute. Reports (dups.) ..... English
Frederick II (of Prussia). Works..... Oceana
Fredet. Modern history, B.C. 31 to A.D. English
1850 (dups.)..... ulius
Freeman (E. A.) Exeter..... oude
Greater Greece and greater Britain } ..... y. I
George Washington..... } alford
English towns and districts..... Mon
Methods of historical study ..... Sermo
William I..... aller (
General sketch of European history..... aller (
Chief periods of European history..... Church
Growth of the English constitution..... aller (
Subject and neighbor lands of Venice..... ages
Old English history..... arnea
Norman conquest..... aseli.
Reign of William II..... yffe.
Historical geography of Europe..... abb.
Historical essays..... airdn
Short history of the Norman conquest.... History
Freeman (R.) Reports of cases (English Lancas
1670-1704, ed. Smirke, 1826 ..... airdn
Freer. Sebastian, king of Portugal..... Eng
Henry III (France and Poland) ..... aius.
Elizabeth de Valois (of Spain)..... ale.
Anne of Austria..... allen
Fremont. Explorations in the Rocki My sec
(1842), and in Oregon and North Carolin peri
(1843, 1844) ..... alt.
French. Historical collections of Louisian Sir An
French Home life..... Provos
— Authors, Half hours with best..... Cardin
— Protestant, Autobiography of..... Laurie
Frere. Works.....

ange .....
ancis .....
dups.) .....
1, Cassell's histo
News correspo
e .....
Y (Mrs.)
raphy and wor
.....
on. Second exp
.....
(novel) .....
rkeley (Phil. cla
.....
, and other poe
nia and Assyria
.....
forest and river
a .....
he Privy counc
.....
obott *vs.* Frase
ps.) .....
. Works .....
B.C. 31 to A.I
.....
Britain } .....
s .....
y .....
.....
n history .....
history .....
stitution .....
s of Venice .....
.....
.....
urope .....
.....
n conquest .....
f cases (English
1826 .....
Portugal .....
and) .....
ain) .....
.....
in the Rocki
d North Carolin
.....
tions of Louisia
.....
vith best .....
raphy of .....
.....

eshfield. Travels in Central Caucasus, &c 1
ey. Microscope 1
endly hands and happy homes 1
"Friendship's offering" (Boston, 1846) 1
iswell. Other people's windows 1
Modern men of letters 1
About in the world 1
Gentle life 1
ith (I.) Giordano Bruno 1
ith (W. P.) Autobiography 1
oebel. Education 1
oissart. Chronicles, 1327 to 1399 2
ost (H. F.) Schubert (Gr. musicians) 1
ost (J.) Book of the colonies (*i.e.*, United States to 1770) 1
ost (J.) Book of good examples 1
ost (T.) Half hours with early explorers 1
othingham. Child's book of religion .. 1
oude (J. A.) Bunyan (Eng. men of lett.) 1
History of England, 1529-88 10
Short studies on great subjects 4
English in Ireland, 18th century 3
Oceana, England and her colonies 1
English in the W. Indies 1
Julius Cæsar 1
oude (Hurrell). Remains 2
y. Lost among the Afghans 1
ilford. Occasional lectures delivered in Montreal 1
Sermons, statistics and addresses in Montreal 1
iller (And.) Memoirs of Pearce 1
iller (Thos.) Worthies of England 2
Church history of Britain 3
iller (O. E.) Ideals of life, or wisdom of the ages 1
irneaux. See COOK, Voyages.
iseli. Lectures on painting 1
yffe. History of modern Europe 2

abb. Finis pyramidis 1
airdner (Jas.) Henry VII 1
History of life and reign of Richard III 1
Lancaster and York 1
airdner & Spedding. Studies in English literature 1
aius. Edition by Abdy & Walker, 1870. 1
do. Poste, 1871 1
ale. Modern English sports 1
allenga (Marriotti). Pope and king 2
My second life (American and English experiences) 1
alt. Travels, 1809 to 1811 1
Sir Andrew Wylie of that ilk 1
Provost, &c 1
Cardinal Wolsey 1
Laurie Todd 3

Galton (D.) Healthy dwellings 1
Galton (F.) Human faculty and its development 1
Art of travel 1
Hereditary genius 1
See Vacation tourists.
Gandy. Pompeii. See GELL & GANDY.
Gangooly. Life and religion of Hindoos .. 1
Ganot. Physics 1
Garden. On the atonement. See Tracts for priests and people.
"Garden" (London, 1872) 1
"Gardener's monthly" (Philadelphia, 1859) .. 1
Gardiner (A. F.) Journey to the Zulu country 1
Gardiner (E. C.) Houses, and how to make them 1
Gardiner (R. B.) Life of Christ 1
Gardiner (S. R.) Thirty years' war 1
Puritan revolution, 1603-1660 1
Gardner (A.) Synesius of Cyrene (Fathers Eng. R.) 1
Gardner (Dan.) American international law, public and private, 1860 1
Garibaldi. Autobiography 3
Garland. Tregarthen Hall 3
Garneau. History of Canada to 1841, tr. Bell 2
Garnett (R.) Emerson (Gr. writers) 1
Carlyle (Gr. writers) 1
Relics of Shelley 1
Garnett (W.) Elementary dynamics 1
Garth. Poetical works. See JOHNSON, Poets.
Gaskell. Mary Barton, and other tales 1
North and south 1
Ruth, and other tales 1
Sylvia's lovers 1
Wives and daughters 1
Lizzie Leigh, &c 1
Cranford 1
Grey woman, &c 1
Cousin Phyllis, &c 1
Life of Charlotte Brontë 1
Gaskin. Vocal music 1
Gaster. Greeko-Slavonic literature 1
Gaultier (Bon) Ballads. See AYTOUN & MARTIN.
Gaussen. Canon of the scriptures 1
Gavazzi. Lectures and life 1
"Gazette" (Boston, 1806, 07) 1
— (Montreal, 1802, 10, 11, 64, 65, 74-76) 6
— Official, Quebec (1793-95, 97-99, 1810, 11, 23, 24, 36, 37) 6
Gay (J.) Poetical works. See JOHNSON, Poets.

Gay (J.D.) Prince of Wales in India..... 1
Gazetteers, United States (*Baldwin & Thomas*), 1854 1
— do. Statistical (*R. S. Fisher*), 1853.. 1
— Imperial (*Blackie*), 1866..... 4
— Universal, Harper's (*J. C. Smith*), 1855 (dups.)..... 1
— Universal *Marshall's Brookes*), 1844.... 1
— do. (*Haskel's McCulloch*), 1845... 2
— do. (*Kershaw's Walker*), 1810.... 1
Gee. See STEWART & GEE.
Gehring. Mozart (Gr. musicians)..... 1
Geikie (A.) Scenery and geology of Scotland 1
Physical geography 1
Geikie (Jas.) Great ice age 1
Geldart (Jas. W.) See HALIFAX, Analysis of civil law.
Gell & Gandy. Pompeii..... 1
Gems of British art (illus.)..... 1
— Literature..... 1
"Gentleman's magazine" (London, 1798-1803, 1807-21)..... 41
Gentoo laws: ordinations of the Pundits, 1781 1
Geographical distribution of medicinal substances 1
Geological society of London, Transactions, 1811-14 2
Geological and natural history survey of Canada, Reports, transactions and maps, 1843-58, ...63-66, 70.. 87
Geology of Canada, 1863 1
George. Protection or free trade..... 1
Progress and poverty..... 1
Geramb. Visit to Rome..... 1
Gerard (I. W.) Peace of Utrecht..... 1
Gerard (Jules). Lion hunting 1
German principia..... 1
Gerstacker. Travels, South America and California 1
Gesenius. Hebrew grammar 1
Gesner. New Brunswick 1
Gesta Romanorum (translation)..... 1
Giafar al Barmeki (novel)..... 1
Giannone. History of Naples, tr. Ogilvie. 2
Gibb. Discoveries in science..... 1
Laryngoscope in diseases of the throat..... 1
Gibbon (Chas.) Casquet of literature..... 4
Gibbon (Ed.) Decline and fall of the Roman empire, ed. Milman 8
Miscellaneous works 1
Gibbons (J.S.) Panic of 1857 in New York 1
Gibbons (D.) Law of contracts, 1849, 50.. 1
Gifford (J.) History of France, A.D. 419 to 1774..... 4
Gifford (W.) See JONSON (Ben) Dramatists, Lives of.
Gift book of poetry..... 1

Gilbart. Banking, ed. Michie.....dwin
Gilbert (Wm.) Lucrezia Borgia.....aleb W
Gilbert (W.S.) Original plays .....dwyn
Gilchrist (A.) Mary Lamb (Em. women 1631.
Gilchrist (H.H.) Anne Gilchrist .....ethe.
Giles (C.) Nature of spirit.....eory
Giles (Hy.) Human life in Shakespeare..utobio
Gilfillan. Literary portraits..... .....onvers
Less known British poets.....ramati
Bards of the Bible .....arly le
Gilks. Wood engraving.....aust, t
Principles of form in ornamental art.....do. t
Gillham-Thomsett. Kohât, Kuram a etters
Khost.....iscella
Gillies. History of Greece to B.C. 300...ovels
History of the world, B.C. 324 to A.D 20 oems,
Translations, with lives. See ARISTOTL ISOCRATES, LYSIAS. ravels
ilheln
Gillmore. Travel, war and shipwreck... tr. Bo
Days and nights by the desert..... do.
Gilman. Saracens (Story of nations).....d and
Rome (Story of nations)..... do.
Gilmore. John Sevier.....ldsm
Gilmour. Reminiscences of pen folk.....(dups
Gilson. Czar and sultan.....istory
Gindely. Thirty years' war .....atural
Gladden. Working people and employer oetical
Gladstone. Vatican decrees and vaticanist do
Financial statements .....orks
Reform speeches in 1866.....icar o
Rome and fashions of religion .....nimat
Juventus mundi.....ltz.
Glas. History and account of Canary island mme
1764.....omanc
Glasgow university, Inaugural addresses by lo nglish
rectors, 1820-45 .....odev
Glass. Life of Sir W. Wallace.....odric
Gleichen. With camel corps up Nile ...ritish
Gleig. Memoirs of Warren Hastings.....e W
History of the Bible.....odric
Life of Clive.....eograp
Sale's brigade in Afghanistan..... 1855.
Sir Thos. Munro.....e BR
Battle of Waterloo.....odw
Life of Wellington .....e BR
Globe, Circumnavigation of the .....odw
"Globe" (Toronto, 1864, 65).....rdon
Glover. Law of municipal corporations, 183n the
Glyn. Cotton lord.....63.
Gneist. History of English constitution...etters
Gnorowski. Insurrection of Poland.....rdon
Gobinet. Instruction of youth in Christia rdon
piety.....tion t
Goddard. See BURTON, Diary. rdon
"Godey's magazine & lady's book (Phila rdon
delphia, 1853).....from

lichie.....**dwin.** Lives of the necromancers (dups.) 1
Borgia.....aleb Williams 1
plays .....**dwyn.** Roman and Hebrew antiquities,
mb (Em. women 1631..... 1
Gilchrist .....**ethe.** Essays on art 1
it.....eory of colors..... 1
n Shakespeare..utobiography 2
its..... .....onversations 1
.....ramatic works 1
.....rly letters, with memoir..... 1
.....aust, tr. Swanwick 1
mental art.....do. tr. Bayard Taylor 1
Kohât, Kuram aetters to Zeller..... 1
.....iscellaneous travels 1
e to B.C. 300...ovels and tales..... 1
. 324 to A.D 20.oems, tr. Bowring 1
See ARISTOTLravels in Italy 1
Vilhelm Meister's apprenticeship and travels,
nd shipwreck...tr. Boylan 1
sert.....do. do. do. tr. Carlyle..... 3
of nations).....d and the gospel,—almsgiving..... 1
.....do. do. do. (Amer. ed.). 1
.....**ldsmith.** History of Rome, ed. Pinnock
s of pen folk.....(dups.) 1
.....istory of Greece..... 1
var .....atural history..... 2
ole and employerpetical works, ed. Mitford..... 1
ees and vaticanis do. See JOHNSON, Poets.
.....Vorks 2
.....icar of Wakefield..... 1
gion .....nimated nature..... 1
.....**ltz.** Nation in arms 1
t of Canary island**mme.** Popular superstitions 1
.....omano-British remains 2
al addresses by longlish traditional lore..... 1
.....**odeve.** Elements of mechanism..... 1
allace.....**odrich** (C.A.) History of United States 1
orps up Nile ...ritish eloquence 1
en Hastings.....ee WEBSTER, Dictionary.
.....**odrich** (S.G.) Illustrated natural history 2
.....eography and history, ancient and modern,
tan..... 1855..... 1
.....ee BRADFORD & GOODRICH.
.....**odwin** (T.) Floral decoration..... 1
.....ee BRADLEY & GOODWIN
the .....**odwin** (C.W.) See Essays and reviews.
5).....**rdon** (Lady Duff.) French in Algiers... 1
corporations, 183n the Cape. See Vacation tourists, 1862,
..... 63.
sh constitution...etters from Egypt, 1863-65..... 1
n of Poland.....**rdon** (Mrs.) Christopher North..... 1
youth in Christia**rdon** (A.) New Brunswick. See Vaca-
.....tion tourists, 1862, 63.
Diary. **rdon** (Gen. C. G.) Journals at Khartoum 1
ly's book (Phila**rdon** (Dan. M.) Mountain and prairie
.....from Victoria to Winnipeg..... 1

Gordon (Wm.) Roman history, 1813..... 1
Gore (J.E.H.) Planetary and stellar studies 1
Gore (Mrs.) Banker's wife..... 1
Birthright..... 1
Royal favorite..... 1
Man of fortune 1
Gore (Chas.) Leo the great (Fathers Eng. R.) 1
Gosford (Earl). Report on Canada. See Parliamentary papers, Vol. 4.
Gosse (Edm.) Gray (Eng. men of lett.).... 1
Congreve (Gr. writers)..... 1
Raleigh (Eng. worthies)..... 1
From Shakespeare to Pope..... 1
Gosse (P.H.) History of the Jews (Christian era to Reformation) 1
Natural history..... 3
Gosse (R.W.) Life and times of John Knox 1
Gosselin. Power of the Pope during middle ages 2
Goudsmit. Pandects: treatise on Roman law, 1873..... 1
Gough. Autobiography..... 1
Gouraud. Peter Lipp..... 1
Gourlay. Statistical account of Upper Canada..... 3
Banished Briton and Neptunian (Boston, 1843) 1
Government year book, 1888 (*Sergeant*)..... 1
Gow (Neil). Law of partnership, 1830..... 1
See PALEY, Law of principals.
See LOVELESS, Law of wills.
Gower. Figure painters of Holland (Gr. artists) 1
Grace. Outlines of history..... 1
Grady & Scotland. Crown practice, 1844 1
Graham (H.G.) Rousseau (For. class. Eng. R.) 1
Graham (Thos.) Chemistry 1
Graham (Sylvester). Science of human life. 2
Grahame. Poems..... 1
Granada. Memorial of a Christian life... 1
Granet (B.) French verbs, 1857..... 1
Granger (T.C.) See EVANS, Collection of statutes.
Grant (Jas.) Law of corporations, 1854 ... 1
Grant (Jas.) Romance of war..... 1
Cassell's old and new Edinburgh..... ... 3
Grant (Asahel). Nestorians, or the lost tribes 1
Grant (F.) Dr. Johnson (Gr. writers)..... 1
Grant (J.P.) Stray leaves..... 1
Grant (G.M.) Ocean to ocean, 1872..... 1
Grant (Sir Alex.) Aristotle (Anc. class. Eng. R.) 1
Xenophon (Anc. class. Eng. R.) 1
Grant (President U.S.) Personal memoirs.. 2
Granville (D.A.B.) Autobiography..... 1

Grapel (W.) Roman civil law, 1857 1
"Graphic" (London, 1874-84) gaps 14
Grattan. Speeches 1
Graves. Woman in America 1
Gray (Asa). How plants grow, 1874 1
Gray (Bishop). Key to Old testament and Apocrypha 1
Gray (Ellis). Allegro 1
Gray (G.Z.) Children's crusade 1
Gray (Horatio). Memoirs of Rev. B. C. Cutler 1
Gray (Robertson). Brave hearts 1
Gray (Thomas). Poetical works, ed. Mitford 1
Life and works, ed. Mason 1
Poetical works. See JOHNSON, Poets.
Great Artists series 32
— Musician series 12
— Writers series 22
— Western Ry. (U.S.) guide, 1856 1
Greatest of the Plantagenets (? *Brougham*) 1
Greaves. See RUSSELL, Law of crimes.
Greek anthology, tr. G. Burges, with metrical versions (Bohn) 1
Anc. class. Eng. R. See NEAVES.
Greek Rudiments, 1837 1
— Romances, tr. Rowland Smith (Bohn) .. 1
Heliodorus. Theagenes and Chariclea ..... } 1
Longus. Daphnis and Chloe ..... }
Achilles Tatius. Clitopho and Leucippe ..... }
Greeley (Horace). American conflict, 1776-1865 (dups.) 2
Hints toward reforms 1
Recollections of a busy life 1
H. Clay. See SARGENT & GREELEY.
Greely (A.W.) Three years of Arctic service 2
Report of proceedings of U.S. expedition to Lady Franklin bay, Grinnell land 2
Green (J.R.) Stray studies 1
Making of England, 449 to 829 1
History of the English people 4
Conquest of England 1
Green (Mrs. J.R.) Henry II 1
Green (Ashbel). See BRICE, Ultra vires.
Green (Matt.) Poetical works. See JOHNSON, Poets.
Green (S.G.) Handbook to grammar of Greek testament 1
Green (T.H.) Works (philosophical) 2
Greenfield. Polymichrian Greek lexicon to the N.T., 1829 1
Greenhow. History of Oregon and California 1
Greenleaf. Law of evidence, 1848-60 3
Greenwood (F.W.P.) Lives of the apostles 1
Greenwood (Grace). See RAYMOND & G.
Greenwood (Jas.) Wild sports of the world
Greenwood (Thos.) Free public libraries
Greg (W.R.) Literary and social judgments
Enigmas of life 1
Creed of Christendom 1
Gregg (W.P.) See COOKE, Bankrupt law
Gregg (W.) Presbyterian church in Canada
Gregory (D.) Practical geometry, 1761 ..
do. Treatise of, 1759 ..
Gregory (J.) Father's legacy 1
Gregory (O.) Mathematics for practical men, 1834 1
Evidences of Christianity 1
Greive. Church and people of Servia. See Vacation tourists, 1862.
Grenville-Murray. Under the lens (social photos) 1
Imprisoned in a Spanish convent, &c 1
Spendthrifts 1
People I have met (dups.) 1
High life in France under the republic 1
Side lights on English society 1
Gresley. Portrait of an English churchman
Greville (C.C.F.) Memoirs, 1837-52 (dups.)
Memoirs, 1852 60 1
Greville (Lady V.) Montrose 1
Grey (Earl). Parliamentary government and reform 1
Grey (E.C.) Gambler's wife (novel) 1
Grey (Maxwell). Silence of Dean Maitland
Griffin. Poetry of the year 1
Griffin (E.D.) Remains 1
Griffin (F.) Junius discovered 1
Griffin (J.) Memoirs of Capt. James Wilson (Amer. civil war) 1
Griffin (J.J.) Chemical testing of wines and spirits 1
Griffin (W.) Twok (Canadian novel) 1
Griffith. See ARCHBOLD, Bankrupt law.
Grimes. Philosophy of mesmerism and phrenology 1
Geonomy: creation of continents by ocean currents 1
Grimm. Life of Raphael 1
Fairy tales 1
Life of Michelangelo 1
Household stories 1
Teutonic mythology 1
Griswold. Female poets of America 1
(Male) Poets and poetry of America 1
Prose writers of America 1
Gronow. Celebrities of London and Paris
Groom. Transparency painting on glass ..
Grose & Astle. Antiquarian repertory, 1807-09 1

ports of the worl
public libraries.
social judgment
, Bankrupt law
church in Canad
eometry, 1761.
atise of, 1759.
gaey
for practical men
le of Servia. Se
nder the lens (so
onvent, &c
the republic
ciety
English churchmar
rs, 1837-52 (dups
rose
ry government an
ife (novel)
of Dean Maitlan
r
ered
apt. James Wilso
esting of wines an
dian novel)
, Bankrupt law.
f mesmerism an
ontinents by ocea
l
ts of America
of America.
London and Paris
painting on glass.
tiquarian repertory

Grote (G.) History of Greece 10
Plato, and other companions of Socrates... 3
Grote (Mrs.) Life of G. Grote 1
Grotius. De veritate religionis Christianæ. 1
Rights of war and peace, ed. Barbeyrac, 1738 1
Guerike. Life of Franké 1
Guernsey. Last witch 1
Guerrazzi. Beatrice Cenci 1
Guibord case in privy council 1
do. History of: Ultramontanism *vs.* law and human rights, 1875 (dups.) 1
do. Legal documents (dups.) 1
Guicciardini. History of Italy, 1490-1532 10
Guiccioli. Recollections of Lord Byron.. 2
Guillemard. Cruise of the *Marchesa* to Kamschatka and New Guinea 2
Guizot. Life of Lady Russell 1
Memoirs 4
St. Louis and Calvin 1
Corneille and his times 1
History of civilization 3
Democracy in France, 1849 1
Embassy to England, 1840 1
History of English revolution 1
See Theological essays.
Guppy. Solomon islands and natives..... 1
Gurowski. America and Europe..... 2
Gushington (Angelina). Thoughts on men and things 1
Guthrie (Thos.) Speaking to the heart (dups.) 1
Way of life 1
Christ and inheritance of saints 1
Out of harness 1
Gospel in Ezekiel 1
Our father's business 1
Studies in character 1
Man and gospel 1
Sundays abroad 1
Guthrie (W.) History of Scotland..... 10
Guthrie (W.) See SAVIGNY, Private international law.
Gutzkow. Through night to light..... 1
Guy. School question book, 1833..... 1
Astronomy, 1851 1
Guyot. Earth and man 1
Gwynne. Nanette and her lovers..... 1
Silas Barnswoke 1

Habersham. My last cruise 1
Habits of good society (handbook) 1860. 1
Haggard. King Solomon's mines..... 1
Witch's head 1
She 1
Maiwa's revenge 1
Hague Home life 1

Hailes. Inquiry into Gibbon's secondary causes 1
Hallman. Object teaching 1
Haldane (R.B.) Adam Smith (Gr. writers) 1
See SETH & HALDANE.
Haldane (R.) On revelation 2
Hale (E.) Fall of Stuarts, and Western Europe 1
Hale (E.E.) Kansas and Nebraska 1
Tales for travellers 1
Hale (L.P.) Which is the actress? 1
Hale (Mrs.) Biography of distinguished women 1
Hale (Sir Matt.) Thoughts on nature of true religion, with life by Burnett 1
Hale (Salma). History of U.S. to 1817.... 2
Hales (The). Franklin in France.. 1
Hales (J.W.) Longer English poems..... 1
Hales (W.) Chronology 1
Haliburton (Judge) Sam Slick's wise saws 1
Sam Slick's Americans at home..... 1
do. Nature and human nature 1
Letter bag 1
Rule and misrule of the English in America. 1
Attaché 1
History and statistical account of Nova Scotia 2
Halifax (Saml.) Analysis of civil law, ed. Geldart, 1836 1
Halifax (Earl of). Poetical works. See JOHNSON, Poets.
Hall (Jas.) Geology of 4th district of N.Y... 1
Palæontology of New York 5
Hall (Basil). Journal in S. America, 1820-22 2
Voyage to the E. Seas, 1816 1
Hall (B. F.) See Attorneys-general of U.S.
Hall (E. B.) Memoir of Mary L. Ware (dups) 1
Hall (J. E.) See "American law journal."
Hall (Robt.) Works 6
I. Memoirs and letters.
II. Sermons and charges—Articles from "Eclectic.
III. Terms of communion: case of Baptists and Pædobaptists.
IV. Tracts, political and miscellaneous.
V, VI. Sermons and notes, &c.
Hall (Mrs. S. C.) Groves of Blarney (dups). 1
Stories of Irish peasantry 1
Last in the lease 1
Hall (Bp. Joseph). Theological works, 1624 1
Balm of Gilead 1
Hall (Wilford). Problem of human life..... 1
Hall (E. H.) Lands of plenty in the North-West 1
Hall (Hubert). Society in the Elizabethan age 1

Hallam. Works 4
Middle ages 3
Constitutional history of England 2
Literature of Europe 3
Halleck (F. tzG.) British poets, selections . 2
Halleck (H. W.) International law, 1861.. 1
Halliday. See Savage club papers.
Halliwell-Phillipps. Dict. of archaic and provincial words, 1889 2
Stratford records 1
Shakespearian rarities 1
Hallock (C.) Our new Alaska 1
Hallock (W. A.) Memoir of Page 1
Halyburton (of St. Andrews). Memoirs.. 1
Hamerton (Mrs.) Mirror of truth, and other stories 1
Hamerton (P. G.) Human intercourse 1
Intellectual life 1
Thoughts about art 1
Wenderholme 1
Painter's camp 1
Sylvan year 1
Chapters on animals 1
Round my house 1
French and English 1
Saône, a summer voyage 1
Portfolio papers 1
Hamilton (Alex.) Works 1
See "Federalist."
Hamilton (H. P.) Conic sections, 1838... 1
Hamilton (J. P.) Travels in Columbia... 2
Hamilton (Sir W.) Lectures (metaphysics, logic, philosophy) 4
Discussions on philosophy and literature.... 1
Edition of Reid. See REID.
Hamilton (Thos.) Men and manners in America 2
Hamilton (W.) Ægyptiaca and atlas, 1801, 02 2
Hamley (Sir E. B.) Campaign of Sebastopol 1
Voltaire (For. class. Eng. R.) 1
Shakespeare's funeral, and other papers.... 1
Lady Lee's widowhood (novel) 1
Hammer. History of the assassins 1
Hammond (Ant.) Poetical works. See JOHNSON, Poets.
Hammond (Ant.) Digest of term reports, 1819 2
See EVANS, Collect. of statutes.
See COMYNS, Digest.
Hammond (C.) Light from the spirit world 1
Textual criticism applied to N. T 1
Hammond (R. A.) Charles Dickens..... 1
Hamoniere (G.) See BOYER, Dictionary.
Hanaford. Life of George Peabody 1
Handel, Memoirs of the late G. F., 1760..... 1

Hanna. Life of T. Chalmers ..... arris (
Life of Christ ..... arris
Hannay. Capt. Marryat ..... (spirit
Smollett (Gr. writers) ..... arris (
Blake (Eng. worthies) ..... arris-
Hanmer (Sir Thos.) Correspondence: SMIT
count of France in 1648 ..... arriso
Hansard's parliamentary debates (Canadi Choice
1872 ..... See HA
do. do. do. See P arriso
liamentary history of England. arriso
Harcourt. Letters by "Historicus" on arriso
ternational law, 1863 ..... arriso
Hardcastle (H.) Election petitions, 18 1756
See BUSHBY, Election law. do
See O'MALLEY & HARDCASTLE.
Harding. Drawing models and their use arriso
Hardinge. Wildfire club ligio
Hardwick. Photographic chemistry .... arrov
Hardy (A. S.) Wind of destiny expl
of la
But yet a woman ..... art (
Hardy (T.) Far from the madding crowd art (
Hardy (F.) Life of Earl of Charlemont.. (cup
Hare (J. C.) Guesses at truth ..... art (
Hare (A. J. C.) Cities of central Italy.... dang
Cities of northern Italy ..... art (
Walks in London ..... art (
do. Rome ..... arte
Studies in Russia ..... Gabrie
Paris ..... Califor
Memorials of a quiet life ..... arte
Days near Paris ..... artm
Wanderings in Spain ..... artw
Life and letters of Baroness Bunsen..... Polar
Hare (J. S. C.) See WHITE & TUDOR. Sea, a
Hargrave (F.) State trials from 1388 Subter
1776 ..... Tropic
Hargrave (J. J.) Red river ..... rvard
Harmon. Voyages and travels, 1800 ..... nive
"Harper's new monthly magazine" (New Yo — Ex
1856, 57) ..... — Ur
Harper & Bros., Descriptive list of public b
tions, 1887 ..... arve
Hartnoll. Insurance company's accounts hon
Harwood. See NOYES Theological essay asell
Harrington. Works ..... Calde
Grounds of monarchy.—Oceana.—Popular gover aske
ment.—Art of lawgiving.—House of peers.—M assa
cellaneous.
Harris (W. C.) Wild sports of southe assa
Africa ..... astin
Harris (J.) Political economy and scienc asting
Theology and the science of government. atfle
Collection of voyages and travels, 1705... Ho
Mammon ..... atse
Great teacher ..... hou
Great commission ..... atto

ners.....
.....
.....
.....
orrespondence :
S.....
ebates (Canadi
.....
do. See P
ngland.
" Historicus" on
.....
on petitions, 187
v.
CASTLE.
els and their use
b.....
ic chemistry....
destiny .....
.....
madding crow
of Charlemont..
truth.....
central Italy...
.....
.....
.....
.....
.....
.....
.....
.....
ess Bunsen.....
TE & TUDOR.
ials from 1388
.....
iver.....
ravels, 1800.....
gazine" (New Y
.....
ive list of public
.....
npany's accounts
Theological essay
.....
na —Popular gover
House of peers —M
.....
sports of southe
.....
nomy and scienc
of government.
travels, 1705...
.....
.....
.....

arris (S.) Scriptural plan of beneficence.. 1
arris (T. L.) Lyric of the golden age (spiritualistic) 1
arris (J.) Circle and straight line..... 1
arris-Smith. See THOMSON & HARRIS-SMITH.
arrison (F.) O. Cromwell..... 1
Choice of books..... 1
See HARRISON-SPENCER.
arrison (J.) Scot in Ulster..... 1
arrison (W. H.) Tourist in Portugal... 1
arrison (Mrs.) See MALET (Lucas).
arrison (R. Tarrant). Digest of cases, 1756-1843 4
do. do. cont. to 1870, by Fisher, 1870 5
arrison-Spencer. Controversy on religion 1
arrower. Captain Glazier and his lake: exploration of Mississippi since discovery of lake Itasca..... 1
art (G.) Violin..... 1
art (G. E.) Fall of New France, 1755-60 (cups.)..... 1
art (H. L.) Women's suffrage and national danger 1
art (H. G.) Army list for 1843..... 1
art (A. M.) Mining rights in Canada.... 1
arte (Bret). Mrs. Skagg's husband 1
Gabriel Conroy..... 1
California stories..... 1
arte (W.) Gustavus Adolphus..... 1
artmann (R.) Anthropoid apes..... 1
artwig. Aerial world..... 1
Polar world..... 1
Sea, and its living wonders 1
Subterranean world..... 1
Tropical world 1
arvard College, Memorial of the 250th anniversary (1886) 1
— Examination papers..... 1
— University: Porcellian club. See Library catalogues.
arvey. Turkish harems and Circassian homes 1
asell. Tasso (For. class. Eng. R.)..... 1
Calderon (For. class. Eng. R.)..... 1
askel. See Gazetteer, Universal.
assall. Bolingbroke (Statesman ser.).... 1
assell. From pole to pole 1
astings (Warren). State of India. 1780.. 1
astings Co., P. O., Directory, 1800, 04, 05.. 2
atfield. St. Helena and cape of Good Hope, incidents in missionary life..... 1
atsell. Precedents and proceedings in the house of commons, 1766..... 4
atton (Jos.) Journalistic London..... 1

Hatton (Thos.) Sketching in water colours from nature..... 1
Hauff. Fairy tales..... 1
Haughton. Optics..... 1
Haven (E. O.) Rhetoric..... 1
Haven (Gilb.) Parkerism. See WARREN, &c.
Pilgrim's wallet..... 1
Haweis (H. R.) Light of the ages ..... } Christ and Christianity } 5
Story of the four..... } Christ and Christianity } 5
Picture of Jesus..... } Christ and Christianity } 5
Picture of Paul..... } Christ and Christianity } 5
Conquering cross ..... } Christ and Christianity } 5
American humorists..... 1
My musical life..... 1
Music and morals..... 1
Arrows in the air..... 1
Speech in season..... 1
Haweis (Mrs.) Art of beauty..... 1
Hawker (Col.) Instructions in relation to guns and shooting..... 1
Hawker (R. S.) Cornish ballads..... 1
Hawkesworth. Voyages in Southern hemisphere, 1764-71..... 1
"Adventurer." See British essayists.
Hawkins (F. V.) Matterhorn. See Vacation tourists, 1860.
Hawkins (F. W.) Life of Edmund Kean.. 2
Hawkins (B. W.) Artistic anatomy of the dog and deer..... 1
Artistic anatomy of the horse..... 1
do. do. of cattle and sheep 1
do. do., comparative..... 1
Hawkins (W.) Pleas of the crown, ed. Leach, 1795 4
Hawks (F. L.) Monuments of Egypt..... 1
Perry's expedition to Japan, 1852-54..... 1
American forest..... 1
Hawthorne (Nat.) English notebook.... 2
Transformation (Marble faun)..... 1
Our old home..... 1
Hawthorne (Julian). Confessions and criticisms..... 1
Hay (J. H. D.) Western Barbary..... 1
Hay (J.) Castilian days..... 1
Haydn. Dictionary of dates, (*Vincent*), 2 eds. 2
Haydon (B. R.) Correspondence and table talk..... 2
Hayes & Jarman. Forms of wills, 1849 1
Haynden. Tertiary vertebrata (U. S. geol. survey of the Territories)..... 1
Haynes. Pseudonyms of authors, 1882.... 1
Hayward (Ab.) Correspondence, 1834-84, ed. Carlisle..... 2
Goethe (For. class Eng. R.)..... 1
Selected essays..... 2

Hazell's annual cyclopœdia, 1887-90, (*E. D. Price.*) 4
Hazen. Popular technology 2
Hazlitt (Wm.) Selections, ed. Ireland 1
Lectures on Elizabethan literature. } 1
Characters of Shakespeare's plays }
Table talk ..... } 1
Essays on men and manners ..... }
Sketches and essays }
Winterslow ..... } 1
Select British poets, or new elegant extracts. 1
Spirit of the age 1
See HAZLITT & ROCHE.
Hazlitt (W. C.) Memoirs of W. Hazlitt 2
British Columbia and Vancouver 1
Gleanings in garden literature 1
Hazlitt & Roche. Law of maritime warfare, 1854 1
Head (P R.) Vandyck (Gr. artists) 1
Head (Sir F. B.) Life of Bruce 1
Faggot of French sticks 1
Narrative, (1836, 37) (dups.) 1
Head (Sir G.) Manufacturing districts of England 1
Headley (J. T.) Alps and Rhine 1
Letters from Italy 1
Napoleon and his marshals 2
Washington and his generals 2
Headley (P. C.) Life of Lafayette 1
Life of Kossuth 1
Health for the household 1
Heap. Central route to the Pacific 1
Heard (F. F.) See BENNETT & HEARD.
Hearne. Journey to the Northern ocean, 1769-72 1
Heath. Titian (Gr. artists) 1
Albert Durer do 1
Heathcote. See CLAUS, &c.
Heatherington. Gold fields of Nova Scotia (dups) 1
Heaton. Correggio (Gr. artists) 1
Heavysege. Saul, a drama (dups.) 1
Count Philippo (drama) 1
Advocate (novel) 1
Heber. Indian journey, 1824-26 2
Hebrew Bible 2
Hedge. Prose writers of Germany 1
Reason in religion 1
Heeren Asiatic nations 2
African nations 1
Ancient Greece 1
Ancient history 1
European states and colonies 1
Historical treatises 1
Hegel. Philosophy of history 1

Heidenhaim. Hypnotism and animal netism .....
Heilprin. Distribution of animals ....
Heine. Travel-pictures and romantic Poems, tr. Bowring .....
Heiress of Myrtle grove, by A. E. B. (a Mo lady) .....
Helbronner. Report on the social ec section of the international exhibit 1889 at Paris .....
Heliodorus. See Greek romances.
Hellborn. Life of Schubert .....
Helmholtz (H.) Lectures on scientif jects .....
Helmholtz (H. L. T.) Sensations of
Helms. Travels in South America ...
Helper. Impending crisis, 1860 ....
Helps (Sir A.) Life of Brassey .....
Spanish conquest in America .....
Friends in council .....
Essays written in intervals .....
Animals and their masters .....
Hernando Cortes .....
Claims of labor .....
Companions of my solitude .....
Life of Las Casas .....
Hemans. Works (inc.) .....
Poetical works .....
Henchman. Reports on E. India com 1802 .....
Henderson (Eben.) Iceland, 1814,
Henderson (Jas.) History of Brazil.
Henderson (T. F.) Casket letters ...
Henderson & Guthrie's lives and works.
Henley (R. L.) Digest of bankrup 1832 .....
Hennen (W. D.) Digest of reported sions, State of Louisiana, 1852 .....
Hennen (J.) Military surgery .....
Henry (C. S.) History of philosophy.
Henry (J.) Judgment of court of Der in case of Odwin *vs.* Forbes, &c.,
Henry (Jos.) Memorial .....
Henry (Matt.) Commentary on Holy Works (theological), 1726 .....
Henry (W. C.) Memoirs of John Dal
Henry (of Huntingdon). Chronicle to II .....
Henshaw. Construction of roads ...
"Herald" (Montreal, 1812, 13, 64, 65,
do (New York, 1864, 65, 71-76)
Herbert (Geo.) Works .....
Herbert (H. Wm.) Story of a pocket
Herbert (Lord). Autobiography (C ser.) .....
Herford. Literary relations of Germa England, 16th century .....

aan
dot
do
CHU
SWA
on (D
ick
ick
sche
cours
vey
ions.
vey
George
iod,
(Bo
Anc
sey,
se.
rbaros
thuy
woo
Anglo
kok.
ks.
kson
gins
gins
techis
gins
wome
iretl
1797
dyar
hite
l (Al
churc
l (F.
l (S.
Will
lard
lard
ne.
id.
epor
expl
nde.
the
mus
ndm
ngs
nto
hilo
dyste
orn
toh

otism and anima
.....
n of animals...
s and romantic
.....
y A.E. B. (a Mo
.....
on the social ec
national exhibit
.....
eek romances.
hubert .....
tures on scientif
.....
Sensations of
outh America...
risis, 1860....
f Brassey.....
America.....
.....
vals.....
sters.....
.....
.....
litude.....
.....
nc.).....
.....
s on E. India com
.....
Iceland, 1814,
History of Brazil.
Casket letters...
lives and works.
gest of bankrup
.....
igest of reported
siana, 1852....
y surgery.....
y of philosophy.
t of court of Der
. Forbes, &c., l
ial.....
nentary on Holy
1726.....
oirs of John Dal
), Chronicle to
.....
tion of roads...
12, 13, 64, 65,
864, 65, 71-76)
s.....
tory of a pocket
tobiography (
.....
ations of Germa
ary.....

nann. Manual of Grecian antiquities.. 1
dotus, tr. Beloe, 1791 3
do tr. Rawlinson, with notes and dissertations 4
Church. Stories from H.
Swayne. Anc. class. Eng. R.
n (D.C.) History of jurisprudence, 1860 1
ick (R.) Selections, ed. Palgrave..... 1
ick (W. A.) See Kerr, Injunctions.
chel. Astronomy 1
course on natural philosophy.... 1
vey (Jas.) Meditations and contemplations..... 1
vey (Lord J.) Memoirs of the reign of George II..... 3
iod, &c. Poetical works, tr. J. Banks (Bohn) 1
Anc. class. Eng. R.
sey. Moral difficulties of the Bible.... 1
se. Dead lake, &c..... 1
rbarossa, &c..... 1
thuysen. See Van Heythuysen.
wood. Ranks of the people under Anglo-Saxons..... 1
kok. Mental science..... 1
ks. See Illustrated works.
kson. Ireland in the 17th century..... 2
gins. Life of J. M. Cramp, D.D..... 1
ginson (Edw.) Sacrifice of Christ.... 1
techism without questions..... 1
ginson (T. W.) Common sense about women..... 1
dreth. History of United States, 1492-1797..... 4
dyard. See Park, Law of marine.
hite slave..... 1
l (Alex.) Practice in predicatories of the church of Scotland.....
l (F. H.) Geo. Canning (Eng. worthies).. 1
l (S.) Defence of the constitution under William III..... 1
lard. Franklin's 5th reader..... 1
lard. Life of Ticknor..... 1
ne. Ready money, cheques, &c..... 1
id. Insects and diseases of wheat crops.. 1
eport on the Assiniboine and Saskatchewan exploring expedition, 1859..... 1
nde. Catalogue of the fossil sponges of the geological department of the British museum..... 1
ndmarsh. Law of patents, 1846 1
ngston. Climate of Canada..... 1
nton. Law breaker..... 1
Philosophy and religion..... 1
Mystery of pain..... 1
orns. Elementary metallurgy..... 1
tchcock. Elementary geology 1

Hoare (Dean) Exotics: English words from Latin roots..... 2
English roots: derivation of words..... 1
Hoare (Sir K. C.) Tour through Elba, 1789 1
Hobart (Pasha.) Sketches from my life.... 1
Hobbes. Works..... 11
I. Elements of philosophy.
II. Government.
III. Leviathan (politics and ecclesiastics.)
IV. Political miscellanies.
V. Moral philosophy.
VI. Behemoth.
VIII, IX, X. Translation.
XI. Index, etc.
Hodder. Life of the 7th Earl of Shaftesbury 3
Hodge. Systematic theology 1
What is presbyterianism?..... 1
Hodgins. Geography and history of B. N. America, 1858 1
Hodgson. Theory of perspective..... 1
Hodson. Soldiers' life in India, 1845-48.. 1
Hofland. Czarina 1
Captives in India 1
Son of a genius..... 1
Hofmann. Life work of Liebig..... 1
Hogan. Canada..... 1
Hogarth (G.) Musical drama.... 2
Hogarth (Wm.) Plates and descriptive matter 2
Hogg (F.R.) Indian notes..... 1
Hogg (J.) Tales and sketches by the Ettrick shepherd 6
Holder. Ivory king (the elephant)..... 1
Hole. Book about roses 1
Holland (H. S.) Apostolic fathers (Fathers Eng. R.) 1
Holland (J. G.) Bitter sweet 1
Abraham Lincoln 1
Holland (Lord). Foreign reminiscences .. 1
Holland (Lady). Life of Sydney Smith.... 2
Holland (Sir H.) Essays on scientific and other subjects 1
Recollections of past life 1
Holland, Belgium & Rhine. Cook's tourists' handbook, 1883 1
Holley. Memorial of Alex. Lyman..... 1
Hollingshead Miscellanies..... 3
History of the international exhibition, 1862 1
Holman. Voyages and travels, 1827-32... 3
Holmes (C.A.) See Archbold, Bankrupt law.
Holmes (J.R.E.) Four famous soldiers: Sirs C. & W. Napier, Hodson and Sir H. Edwardes 1
History of the Indian mutiny..... 1
Holmes (O.W.) Life of Emerson..... 1
Guardian angel..... 1
See American poems.

Holmes (O. W.)—*Continued.*
One hundred days in Europe 1
J. L. Motley..... 1
Breakfast table series (Autocrat, professor and poet of the breakfast table) 1
Holmes-Forbes. Science of beauty.... 1
Holst (Von). Constitutional history of the United States 5
Holt (A.) Fancy dresses described..... 1
Holt (F.L.) Law of libel, 1816..... 1
Shipping and navigation laws, 1824..... 1
Holton. New Granada..... 1
Holy Bible. See Bible (Holy).
Holyoake. History of co-operation in England..... 2
Hints on public speaking..... 1
Self-help one hundred years ago..... 1
Holyrood abbey and palace 1
Homans. Cyclopædia of commerce and commercial navigation 1
Home. Lights and shadows of spiritualism.. 1
Homer. Iliad & Odyssey, vars. eds..... 2
See CHURCH's Stories from H.
See COLLINS, Anc. class. Eng. R.
Tr. Hobbes. (See HOBBES' Works.)
Tr. Butcher, Lang, Leaf & Myers..... 2
Tr. Pope (See POPE, Works).
Home evangelization 1
Hone. Apocryphal New testament 1
Honey. Tables of fees in courts of law in Lower Canada, 1862..... 1
Hood (E.P.) John Milton 1
Uses of biography 1
William Wordsworth..... 1
Hood (Thos.) Works 8
Tylney hall (Vols. 3 and 4).
Memorials of, by son and daughter..... 1
Hook. Sayings and doings..... 9
Danvers—Friend of the family—Merton—Martha—Sutherland—Man of many friends—Doubts and fears—Passion and principle—Cousin William—Gervase Skinner.
Snowdon..... 1
Maxwell 1
French stage. See FLEURY.
Hooker (J.D.) Himalayan journals. 2
Hooker (Richard). Works (theological)... 3
Hooker (Worth.) Natural philosophy..... 1
Hooper (R.) New medical dictionary, 1811 1
Hooper (Geo.) Wellington 1
Hooton. Texas..... 1
Hope. Book about dominies..... 1
Hopkins (D.) Vocabulary, Persian, Arabic and English..... 1
Hopkins (H.W.) Atlas of Montreal, 1879. 1
Hopkins (L.S.) Guiding star..... 1
Hopkins (Alice). James Hinton .....
Hopkins & Smith. Choral psalter..
Hoppus. Great treason.....
Horace. Opera, ed. Doering, 1838.....
Ed. Boyd's Anthon, 1846 .....
Works, tr Conington.....
See MARTIN, Anc. class. Eng. R.
Horæ solitariæ, or essays on titles of Christ
Horetzky. Canada on the Pacific (dups
Horn. Margravine of Baireuth and Volt
Hornby (Lady), Constantinople during Crimean war.....
Horne (R.H.) New spirit of the age....
Horne (S.H.) Diplomacy. (With Pols Law of nations).
Hornemann. Travels in interior of Af 1797, 98 .....
See African association.
Horner (Fr) Memoirs.....
Horner (S. & J.) Walks in Florence....
Horses, Laws relating to, 1825.....
Horstmann. Consular reminiscences..
"Horticulturalist" (Philadelphia, 1855, 56, 60) .....
Hosack. Mary, Queen of Scots.....
Hoskins. History of Vermont to 1830..
Hosmer. Jews .....
Hotten. Abyssinia and its people.....
Hospitalier. Modern applications of ele tricity.....
Hough. Military law authorities, 1839 ..
Houghton (Major). See African associatio
Houghton (Lord). Monographs, person & social.....
House of Commons (Dominion). Lists members, 1874, 80, 85.....
Hoveden. Annals, 732-1201 .....
Hovelacque. Science of language.....
Howard (B.W.) One summer (novel)....
Howard (Hy.) Philosophy of insanity...
Howard (J.) Works .....
Howard (S.E.) Greek revolution, 1821-
Howard (J.H.) Colonial law concerni real and personal property and slav 1827.....
Howard (Judge). Practice in civil acti in Massachusetts, ed. Fay & Chapm 1834.....
Howe (J.) Poems and essays.....
Howe (J.W.) Marg. Fuller Ossoli (E women).....
Howe (S.G.) Greek revolution, 1821-27..
Howells. Chance acquaintance .....
Their wedding journey.....
Howes. Atlas of biology.....
Howie. Voice for Divine truth.....

witt (
lomes a
witt (
wortl
wson
liracles
see Co
yle.
Handbo
yt.
ozier.
ldson
dson r
(J. L
ldson
wills
leffer
Trouba
Wagne
iggin
ughe
ughe
ughe
ughe
JOH
ughe
Tom
Scour
Livin
Memo
Frase
Relig
See I
ugo
Man
Thin
Mise
Nine
Notr
Hist
Toil
uid
wo
uisl
Life
ulla
Son
Cult
uma
um
Asp
Cos
Let
Per
A

Hinton .....
horal psalter. ..
.....
ring, 1838.....
.....
.....
Eng. R.
titles of Christ
he Pacific (dups
ireuth and Volt
ntinople during
.....
it of the age....
y. (With Pols
n interior of Af
.....
.....
s in Florence....
825.....
reminiscences...
elphia, 1855, 56,
.....
of Scots.....
ermont to 1830..
.....
its people.....
applications of el
.....
thorities, 1839 ..
African associatio
onographs, person
.....
minion). Lists
35.....
-1201 .....
of language.....
ummer (novel)....
ophy of insanity..
.....
revolution, 1821-
nial law concerni
roperty and slave
.....
ctice in civil actio
. Fay & Chapma
.....
essays.....
Fuller Ossoli (E
.....
volution, 1821-27..
aintance .....
.....
ogy.....
ne truth.....

witt (Wm.) History of the supernatural 2
Homes and haunts of eminent British poets. 1
witt (Anna). Art student in Munich.... 1
worth. Mammoth and the flood..... 1
wson. Companions of St. Paul..... 1
Miracles of Christ 1
See CONYBEARE & HOWSON.
yle. Games, 2 eds 1
Handbook of whist 1
yt. Sketches of life and landscape..... 1
ozier. Seven weeks' war 1
idson (H.) Original documents..... 1
dson river, &c. Traveller's guide, 1864 (*J. Disturnell*) 1
idson (J.C.) Plain directions for making wills, 1844 1
ieffer. Italian and other studies..... 1
Troubadours 1
Wagner (Gr. musicians)..... 1
iggins. Earth..... 1
ughes (J.L.) Drill and calisthenics, 1879. 1
ughes (Saml.) See COVENTRY & HUGHES.
ughes (D.) Law of insurance, 1828..... 1
ughes (John). Poetical works. See JOHNSON, Poets.
ughes (Thos.) Tom Brown's school days. 1
Tom Brown at Oxford..... 1
Scouring of the white horse..... 1
Livingstone 1
Memoirs of a brother..... 1
Fraser, bishop of Manchester..... 1
Religio laici (Tracts for priests and people).
See LUDLOW & HUGHES.
ugo (Victor). Rhine..... 1
Man who laughs..... 1
Things seen 1
Miserables (Les)..... 1
Ninety-three 1
Notre Dame 1
History of a crime..... 1
Toilers of the sea..... 1
uidekoper. Christ's mission to the under-world 1
uish. Memoirs of Dan. O'Connell 1
Life of Caroline, queen of George IV 2
ullah. History of modern music..... 1
Song book 1
Cultivation of the speaking voice..... 1
Human frame, Wonders of 1
umboldt. American researches..... 1
Aspects of nature 1
Cosmos 1
Letters 1
Personal narrative of travels in equinoctial America..... 2

Humboldt—*Continued.*
Researches in Mexico..... 1
Life and travels..... 1
Hume (J. D.) Law of customs, 1829..... 1
Hume (D.) Philosophical works..... 4
I, II. Treatise of human nature.
III. Essays, moral, political and literary.
IV. Inquiry concerning human understanding
do. do. principles of morals
Natural history of religion.
Additional essays.
Hume & Smollett. History of England to 1783..... 12
Hume (M. A. S.) Chronicles of Henry VIII 1
Humphrey. Daguerreotype..... 1
Humphreys & King. Armor plating and land defences..... 1
Humphreys (H. N.) Coin collector's manual..... 2
Hunt (Freeman). Lives of American merchants..... 1
Merchants' magazine, 1839-59..... 1
Hunt (H. K.) Glances and glimpses..... 1
Hunt (Leigh). Men, women and books (dups.)..... 1
Memoirs of Kensington..... 1
Autobiography 1
Wit and humor..... 1
Imagination and fancy..... 1
Old dramatists. See Restoration dramatists.
Selections, ed. Kent..... 1
Hunt (J.) Religious thought in England.... 3
Hunt (Robt.) See URE, Dictionary.
Hunt (T. Sterry). Mineral physiology and physiography 1
Chemical and geological essays..... 1
Hunt (W.) Bristol..... 1
Hunt-room stories..... 1
Hunter (Wm. S.) Guide from Niagara to Quebec 1
Huntingdon. Professor Conant..... 1
Huntingdon, Beauharnois, &c., Directory, 1877..... 1
"Hunt's merchant's magazine" (N. Y.) 1839-59..... 41
do. do. do. Year book, 1871. 1
Hurd (R.) Moral and political dialogues... 3
Hurd (J. Cod.) Law of freedom and bondage in U. S., 1858-62 2
Hurd (R. C.) Habeas corpus: Right of personal liberty, 1858..... 1
Hurlbert. Ireland under coercion..... 2
Hurlburt. Britain and her colonies..... 1
Hurlbut. Human rights and political guarantees..... 2
Hutchinson (T. J.) Ten years among the Ethiopians..... 1

Hutchinson (Lucy). Memoirs of Col. Hutchinson 1
Huth. Marriage of near kin 1
Hutton (C.) Tour of Africa 1
Hutton (Jas.) James and Philip van Artevelde 1
Hutton (T. R.) History of Birmingham ... 1
Hutton (R. H.) Literary essays 1
Theological essays 1
Sir W. Scott (Eng. men of lett.) 1
Modern guides of English thought 1
Hutton (W.) Roman wall, 1801 1
Huxley. Elementary physiology 1
Man's place in nature 1
Crayfish 1
Lay sermons, addresses and reviews 1
Critiques et adresses 1
Hume (Eng. men of lett.) 1
Physiography 1
Huxley & Martin. Elementary biology. 1
Hyde. Romance of the royal mail 1
Hymn books. Church hymnal (Montreal) 1
Gospel hymns (Montreal) 1
St. John's church Sunday school hymn book (Montreal, 1870) 1
United Presbyterian hymn book 1
Church of Scotland hymns (Montreal, 1863) 1

Ibsen. Prose dramas 1
Iceland, Greenland, and the Faroes 1
"Idler." See British essayists.
do. (London, 1758-60). See JOHNSON.
Ignatius. See CHEVALLIER, Fathers.
Ihne. Early Rome, to B. C. 390 1
History of Rome 5
Illinois, Sectional map of (Colton) 1
"Illustrated London News" (1849-85, with gaps) 57
do. "Times" (London, 1855-71) ... 20
ILLUSTRATED WORKS :—
Campbell's Gertrude of Wyoming, by HICKS (Art Union, London, 1846) 1
Coleridge's Ancient mariner, by PATON (Noel), (Art Union, London, 1863) 1
Kingsley's Hereward the wake, by SELONS (Art Union, London, 1870) 1
Masterpieces of French art (folios) 10
Milton's L'allegro and Il Penseroso (Art Union, London, 1848) 1
Norman Conquest, by MACLISE (D.) (Art Union, London, 1866 1
Scott's Old Mortality (Art Union, Scotland, 1869) 1
Legend of Montrose, do. do. 1877 1
Red gauntlet, do. do. 1876 1
Fair maid of Perth, do. do. 1878 1

Illustrations adapted to Christian teach... Dictionary. (*Foster & Tyng*) .....
Imitation of Christ .....
Impey (E. B.) Memoirs of Sir Elijah Im...
Impey (J.) Office of sheriff, ed. Jere... 1835 .....
Impey (W. J.) Writs of mandamus, 18...
India, Reflections on the present state of, ...
— History of British in, 1745-1761 ....
Indian affairs, Report of U. S. commissio... 1870 .....
Infant education, 1840 .....
Ingelow. Poems .....
Story of doom .....
Ingham. Ten times one is ten .....
Ingoldsby. See BARHAM.
Ingraham (J. H.) Odd-fellow .....
Foraging Peter .....
Edward Austin .....
Prince of the house of David .....
Ingraham (E. D.) See VATTEL, Law nations.
Ingram. Mrs. Browning (Em. women) ...
Insects, Natural history of .....
Insurance, Reports of superintendent .....
Intellectual philosophy, Conversations on ...
Intercepted despatches of the Emperor Na... leon, 1813 .....
Internal commerce, U. S., Report 18... (*Nimmo*) .....
International exhibition, 1855, Canada at ...
— Policy of England, Essays on .....
— Scientific series .....
Interstate commerce commission, Report 18...
Irby & Mangles. Travels, 1816 (Eg... Holy Land, &c.) .....
Irby (C. L.) See I. & MANGLES.
Irby (A. P.) See MACKENZIE & I.
Ireland, Report from committee of secrec... the House of Commons, 1798 .....
— Black's picturesque tourist, 1857 ....
Irish life, by an Irishman .....
— Loyal and patriotic union, pamphlets ...
— Orators, Speeches of celebrated .....
Irving (Emitias). See Canada (Provinc... index to statutes.
Irving (D.) Memoirs of Buchanan .....
Study of civil law, 1837 .....
English composition, 1841 .....
Irving (Edward). Works (2 sets) .....
Irving (W.) Miscellaneous works .....
I. Salmagundi—Knickerbocker's History of N... York.
II. Sketch book—Life of Goldsmith.
III. Bracebridge hall—Abbottsford.
IV. Alhambra—Tales of a Traveller.
V. Conquest of Grenada—Legends of the ... quest of Spain.

Christian teachi
Tyng) .....
.....
of Sir Elijah Imp
heriff, ed. Jeren
.....
mandamus, 182
esent state of, 1
1745-1761. ....
J. S. commissio
.....
.....
.....
.....
is ten.....
AM.
-fellow.....
.....
.....
avid .....
e VATTEL, Law
.....
g (Em. women)..
.....
rintendent.....
onversations on..
the Emperor Na
.....
S., Report 18
.....
855, Canada at..
Essays on.....
.....
ission, Report 188
ravels, 1816 (Egy
.. ..
MANGLES.
ENZIE & I.
mittee of secrecy
ns, 1798.....
tourist, 1857....
.....
nion, pamphlets..
celebrated.....
Canada (Province
.....
of Buchanan.....
.....
841.....
ks (2 sets) .....
eous works.....
rbocker's History of N
.....
Goldsmith.
bottsford.
a Traveller.
a—Legends of the

ying (W.) Works—*Continued.*
VI, VII. Columbus and his companions.
VIII. Astoria—Tour on the prairies.
IX. Mahomet and his successors.
X. Adventures of Capt. Bonneville—Wolfert's roost.
XI. Biographies and miscellanies.
Life of Washington 5
Life and letters..... 2
ham. Fishery question 1
ocrates. Life and works by J. Gillies... 1
ly (S.) and Naples, Murray's handbook, 1865 1
es. Voyage from England to India, 1754. 1
.....
kson, Life of Andrew 1
ckson (C. T.) Manual of etherization... 1
ckson (F. G.) Lessons on decorative design 1
ckson (Jas.) Letters to a young physician 1
ckson (J. G.) Account of Morocco..... 1
ckson (Sir Geo.) Diaries and letters, 1809-16 2
ckson (T.) Life of R. Newton..... 1
ckson (W. H.) See Northwest rebellion (1885).
acob (G. L.) Rajah of Sarawak..... 2
acobs. Spain..... 1
acobus. Notes on the gospels..... 3
acquemart. History of furniture..... 1
History of ceramic art..... 1
maica and its inhabitants, 1800..... 1
maica, Handbook for 1885, 86 (*Sinclair & Fyfe*)..... 1
ames (Edwin). Account of Long's expedition from Pittsburgh to Rocky mountains 3
ames (F. L.) Wild tribes of Soudan..... 1
ames (G. P. R.) History of chivalry..... 1
Rose d'Albret..... 1
Philip Augustus..... 1
Commissioner 1
Beauchamp 1
Margaret Graham..... 1
Ticonderoga 1
Norfolk and Hereford..... 1
ames (Hy.) Portraits of places..... 1
Nat. Hawthorne (Eng. men of lett.)..... 1
ames (J. A.) Young man's guide..... 1
Church in earnest..... 1
ames I (King of England). Works, 1616. 1
ames (L.) Unknown horn of Africa..... 1
ameson. Polar seas. See LESLIE, &c.
ameson (Mrs.) Sacred and legendary art..... 2
Legends of the Madonna..... 1
Characteristics of women (Shakespeare's heroines)..... 2

Jameson (Mrs.)—*Continued.*
Celebrated female sovereigns..... 2
Early Italian painters..... 1
Jameson (Robert). Mineralogy of Shetland islands and Arran..... 1
Jamieson (Alex.) Grammar of rhetoric, 1843..... 2
See AINSWORTH'S Latin dictionary.
Jamieson (Robt.) Excitement, The (educational)..... 1
Jamieson (J.) History of Culdees..... 1
Jani. Art of Latin poetry, 1828..... 1
Jardine (G.) Outlines of philosophical education..... 1
Jarman. Law of wills, ed. Perkins, 1849.. 2
See HAYES & JARMAN.
Jay (J.) See "Federalist."
Jay (Wm.) Inquiry..... 1
Jeafferson (J. Cordy). Queen of Naples and Lord Nelson..... 2
Lady Hamilton and do..... 2
Life of R. Stephenson (with Pole)..... 2
Not dead yet..... 1
Real Shelley..... 2
Real Lord Byron 1
Book about doctors..... 1
Jeans. Practical astronomy..... 1
Jebb. Bentley (Eng. men of lett.)..... 1
Modern Greece..... 1
Jefferies. Nature near London..... 1
Life of the fields..... 1
Open air..... 1
Field and hedgerow..... 1
Jefferson (J. B.) Remains, with memoirs by Whitridge..... 1
Jeffery. Rambler papers..... 1
Jeffrey. Contributions to the Edinburgh review..... 3
Jenkin. Skirmishing (novel) 1
Jenkins (Ed.) Ginx's baby..... 1
Lord Bantam..... 1
Captain's cabin..... 1
Jenkins (J. S.) Expeditions to the Pacific and S. seas..... 1
Jenkins (J.) Protestant's appeal to the Douay Bible (dups.) 1
Jenks. Comprehensive commentary on the holy Bible..... 6
Jennings (N. R.) See UPTON & JENNINGS.
Jennings (H. J.) Lord Tennyson..... 1
Jenyns (Soame). Poetical works. See JOHNSON, Poets.
See Evidences of Christianity.
Jeremy. See IMPEY, Office of sheriff.
Jerome. Three men in a boat..... 1
Stage land..... 1
Jerrold (Blanchard). Life of Napoleon III. 4

Jerrold (Douglas). Works..... 4
I. St. Giles and St. James.
Punch's letters to his son.
II. Story of a feather.
Cakes and ale.
III. Mrs. Caudle's lectures.
Men of letters.
Punch's letter writer.
IV. Man made of money.
Sketches of the English.
Chronicles of Clovernook.

Jerrold (W. B.) Life of D. Jerrold..... 1

Jervis. See ARCHBOLD, Criminal pleading

Jesse (Edw.) Anecdotes of dogs..... 1
Gleanings in natural history..... 1
Celebrated Etonians..... 2

Jesse (J. H.) George Selwyn and his contemporaries.... 4
Memoirs of the Pretenders and their adherents..... 1
England under the Stuarts..... 2

Jessica's first prayer. (*Hannah Smith*)..... 1

Jessopp. Coming of the friars..... 1

Jessup. Women of the Arabs..... 1

Jethro. Lay agency..... 1

Jevons (F. B.) History of Greek literature. 1

Jevons (W. S.) Principles of science..... 1
Elementary lessons in logic..... 1
Money, and the mechanism of exchange.... 1
Theory of political economy..... 1
Letters and journals..... 1

Jewett. French language, 1848-1855..... 2

"Jewish intelligence" (London, 1880-84).... 4

Jewsbury. Zoe..... 1

Johns. History of Spain..... ... 1

Johnson (A. H.) Normans in Europe.... 1

Johnson (Andrew). Life and speeches. .. 1

Johnson (Jas.) Derangements of nervous system..... 1

Johnson (R.) Little classics (tragedy).... 1

Johnson (Thos.) See PAFFENDORF.

Johnson (W.W.) Sketches of the late depression (pub. 1882)..... 2

Johnson (Dr.) Dictionary of English language, 1785..... 2
do. do. 1824.... 2
do. do. abridged, 1811.... 1
British poets..... 64
Works, 12 vols. in..... 6
I. Poems.
II, VIII. Philological, political and miscellaneous essays.
III. Adventurer and Rasselas.
IV, V, VI. Rambler.
VII. Idler.
VIII. Journey to Scotland.
IX, X, XI. Lives of poets.
XII. Eminent persons. Prayers.

Johnson (T.R.) Bookkeeping..... 1

Johnston (J.F.W.) Applications of chemistry, geology and agriculture..... 1
See J. & CAMERON.
See J. & CHURCH.

Johnston (Wm.) See AIKIN, General geography, 1815.

Johnston & Cameron. Agriculture, chemistry and geology..... 1

Johnston & Church. Chemistry in common life..... 1

Johonnot. Principles and practice of teaching..... 1

Joinville (de). Louis IX, King of France, Memoirs, tr. Johnes..... 1

Joliette, Terrebonne, &c., directory, 1877.

Joly. Man before metals..... 1

Jomini. Life of Napoleon I, with map. 1

Jones (C C.) Recollections of royalty, 1807..... 1

Jones (G.) Cairo, Jerusalem, etc..... 1

Jones (Sir W.) Law of bailments, ed. Tribald, 1833..... 1

Jones (W.) Jubilee memorial of the Religious tract society containing a record, 1799-1 1

Jones (Bence). Royal institution..... 1

Jones (H.) Holiday papers..... 1

Jones (Thos. R.) See EVANS (O.) Millwright.

Jonson (Ben.) Works, dramatical, etc.. 1

Josephus. Works (dups.)..... 1

"Journal of education for Lower Canada (Montreal, 1857-66, gaps)..... 1

Journals of the (English) house of commons, 1547-1802, with general indices and reports from committees not inserted in journals 1

Jowett. See Essays and reviews 1
See NOYES, Theological essays.

Joyce. Scientific dialogues, 1825..... 1

Judd. Volcanoes..... 1

Jukes. Student's manual of geology... 1

Jukes-Browne. Building of the British isles..... 1

Junius. Letters..... 1

Junius (F.) Biblia sacra, 1593..... 1

Juryman, complete, 1721..... 1

Jusserand. English wayfaring life in the middle ages (14th century)..... 1

Juste. Memoirs of Leopold I of Belgium 1

Justin-Martyr. See CHEVALLIER, Fath 1

Justinian. Institutes, ed. Sanders, 18 1

Juvenile Presbyterian..... 1

Juvenal & Persius. Satiræ, ed. Ruperti & Kœneg, 1830..... 1
do. ed. Hunter, 1806..... 1
do. eds. 1832 and 1845..... 1
do. tr. L. Evans, with metrical version of Gifford (Bohn).. 1

See WALFORD, Anc. class. Eng. R.

ications of che
lture.....

IKIN, General

on. Agricult
.....
. Chemistry
.....
s and practic
.....
X, King of Fra
.....
directory, 1877
.....
on I, with map
ons of royalty, i
.....
alem, etc.....
ailments, ed. T
.....
orial of the Relig
g a record, 1799-
institution.....
pers.....
VANS (O.) Millw
dramatical, etc.
ps.).....
for Lower Cana
gaps).....
house of comm
ral indices and re
inserted in journa
nd reviews
l essays.
gues, 1825.....
.....
ual of geology...
lding of the Br
.....
.....
ra, 1593.....
.....
vayfaring life i
ntury).....
pold I of Belgi
HEVALLIER, Fat
ed. Sanders, 18
.....
Satiræ, ed. Ru
.....
r, 1806.....
and 1845.....
ns, with metrical
Gifford (Bohn).
ass. Eng. R.

lidasa. Sakoontala (Lost ring), Indian drama, tr. M. Williams..... 1
mes. Elements of criticism..... 2
ne (E.K.) Grinnell's expedition in search of Sir John Franklin..... 1
rctic explorations, '53, '54, '55..... 2
nt. Metaphysical works..... 1
ter. Mechanics..... 1
tes. Lyceum stage..... 1
vanagh. Adele..... 1
y (S.) Travels in Caffraria..... 2
ye (J.W.) Lord Metcalfe..... 2
epoy war..... 3
Var in Afghanistan..... 2
ary. Heroes of Asgard..... 1
ate. Account of the Pellew islands..... 1
ating. History of Ireland..... 1
ats. Poetical works, ed. Palgrave..... 1
Poetical works, ed. Houghton..... 1
bbel. Crabbe (Gr. writers)..... 1
ble. Christian year..... 1
ele. Provincial justice: Digest of the criminal law of Canada, 1851..... 1
Keepsake," London, 1828..... 1
eightley. History of Roman empire from Augustus to A.D. 476..... 1
History of Greece..... 1
do. England to 1839..... 4
Fairy mythology..... 2
eith. Evidence of prophecy..... 1
elland. Algebra, 1839..... 1
eller. Lake dwellings of Switzerland..... 1
ellogg (S.H.) Jews; or prediction and fulfilment..... 1
ellogg (E.) Whispering pine..... 3
elly (J.B.) History and law of usury, 1835 1
Law of life annuities, 1835..... 1
elly (J.) Notes on errors of geology..... 1
elly (W.) History of Russia..... 2
elly. Handbook of the titled, landed, etc., classes, 1884..... 1
eltie. British dramatists..... 1
See Statesman's year book.
emp. Digest of synod meetings of the Presbyterian church of Canada..... 1
Forms of procedure in the courts of the Canadian Presbyterian church..... 1
endall (C.) Book for hard times..... 1
endall (E.K.) Theory and experiment..... 1
ennard (A.) Mrs. Siddons (Em. women). 1
ennedy (C.M.) Turks of Constantinople.
See Vacation tourists, 1862.
ennedy (B.E.) Old playground revisited (Italy in 1881)..... 1
Kennedy (Jas.) Law of juries as amended by 6 G. IV, c. 50..... 1

Kennedy (J.S.) Rules of the Irish constabulary..... 1
Kennedy (Grace). Father Clement..... } 1
Dunallan..... }
Kent (S.H.) Within the Arctic circle..... 1
Kent (Jas.) Commentaries on American law, 1851 (dups.)..... 4
International law, ed. Abdy, 1866..... 1
Keppel. Expedition to Borneo..... 1
Kershaw. See Gazetteer, Universal.
Kerr (R.M.) Actions at law, 1854..... 1
See BLACKSTONE, Commentaries, etc.
Kerr (W.H.) Magistrate's acts of 1869..... 1
Kerr (W.W.) Injunctions in equity, ed. Herrick, 1880..... 1
Kett. Rubens (Gr. artists)..... 1
Kidd. Adaptation of nature to physical condition of man..... 1
Kidder & Fletcher. Brazil, 1857..... 1
Kiefer. Legends of the Rhine..... 1
Kilby. Sermons..... 1
Killen. Memoirs of John Edgar..... 1
Kimball. West Indies. See THORNE & KIMBALL.
King (Clarence) In the Sierra Nevada..... 1
King (J.) See COOK, Voyages.
King (J.A.) Argentine republic..... 1
King (D.) Lord's supper..... 1
Geology and religion..... 1
King (T. S.) See Trinity, New discussion of
King (T. D.) Bacon *vs.* Shakespeare: a plea for the defendant..... 1
King (Wm.) Poetical works. See JOHNSON, Poets.
King's college university and U. C. college, Final report, 1852..... 1
Kinglake. Invasion of the Crimea..... 6
Eothen..... 1
Kingsford (Anna). Perfect way of diet... 1
Kingsford (Wm.) Canadian archæology.. 1
History of Canada, 1602-1682..... 1
Kingsley (Chas.) Glaucus..... 1
Hereward the Wake..... 1
do. See illustrated works.
Hypatia..... 1
Heroes..... 1
Two years ago..... 1
Prose idylls..... 1
Water babies..... 1
Alton Locke..... 1
Westward ho!..... 1
Yeast (dups.)..... 1
Sir Walter Raleigh, &c..... 1
New miscellanies..... 1
Hermits (dups.)..... 1
Christmas in W. Indies..... 1

Kingsley (Chas.)—*Continued.*
Town geology 1
Roman and Teuton 1
Living truths 1
Kingsley (H.) Hillyars and Burtons 1
Geoffry Hamlyn 1
Leighton court 1
Austin Elliott 1
Ravenshoe 1
Kinne. Law compendium for 1842-45 2
Kinnear. Geographical memoir of the Persian empire, 1813 1
Kingston (W. H. G.) Three commanders. 1
Fred Markham in Russia 1
True blue 1
Hurricane Hurry 1
Peter the whaler 1
Three admirals 1
Manco 1
Three midshipmen 1
Western world 1
Lusitanian sketches 1
At the south pole 1
Marmaduke Merry (the midshipman) 1
Kip. Early Jesuit missions in N. America .. 1
Kipling (Rudyard). Plain tales from the hills 1
Soldiers three 1
Kippis (A.) Cook's voyages 1
Kippis & Towers. Biographia Britannica, 1780, (inc.) 2
Kirby (W.) Habits and instincts of animals .. 2
Kirby (Jas.) See "Legal news" and L. Canada "Law journal."
Kireef. Skobeleff and Slavonic cause 1
Kirk. History of Charles the bold 3
Kirkaldy. Experiments on wrought iron and steel 1
Kirke. First English conquest of Canada, etc 1
Kirkham. English grammar, 1835 1
Kismet. See FLEMING (G.)
Kitchin. History of France 3
Knapp (F.) Chemical technology 1
Knapp (J. W.) Reports of cases before privy council, 1829-36 3
Knapp (W T.) Modern French readings, 1883 1
Knappert. Religion of Israel 1
Knatchbull-Hugessen. Moonshine 1
Kneeland. Iceland and the Faroes 1
Knight (Capt.) Pedestrians in Cashmere and Thibit 1
Knight (Charles). History of England 8
Museum of animated nature 1
Passages of a working life 1

Knight (Charles)—*Continued.*
Shadows of the old booksellers .....
Land we live in .....
Pictorial half-hours .....
Penny cyclopædia, 1833-43 .....
Knight (Jos.) D. G. Rossetti (Gr. write
Knight (W.) Hume (Phil. class. Eng. l
Memorials of Coleorton .....
Knight & Timbs. London, ed. Walf
Knighton. Struggles for life .....
Knights of the frozen sea .....
Knollys. English life in China .....
Knowles (Sheridan). Plays .....
Elocutionist, ed. Sergant & Randall, 18
Knox. United States notes .....
Koch. Revolutions in Europe (dups.) ..
Kohl. Russia in 1842 .....
Ireland .....
Kohlrausch. History of Germany ...
Kouns (N.C.) Arius the Libyan (novel)
Krapf. Travels in Eastern Africa .....
Krusentern. Voyage round the w
1803-06 .....
Kyd. Law of corporations, 1793 .....
Law of bills of exchange, 1800 .....

Laborde. Spain .....
Labouchere. Diary of a besieged resid
in Paris .....
Labour commission (Canada), Report of, 18
Lacroix. Miscellaneous pamphlets .....
"Ladies' museum" (London, 1830) .....
Lafleur. Historical sketch of the Gra
Ligne mission .....
Laing (J.) Spitzbergen, 1815 .....
Laing (J.J.) Companion to manual of i
mitations .....
Lake Champlain and river St. Lawrence ca
maps, reports, estimates, etc .....
Lakes and upper Mississippi, Trip throu
1871 (J. Disturnell) .....
Lamartine. French revolution, 1848 (du
Restoration of monarchy in France, 1813
Memoirs .....
Confidential disclosures .....
History of Girondists .....
Lamb. English dramatic poets .....
Essays of Elia .....
Tales from Shakespeare .....
Works (dups.) .....
Lamborn. Metallurgy of silver and lead
Lamont. Seasons with sea horses in north
seas .....
Lampsing. Soldier of the foreign legi
See GORDON (Lady Duff). French
Algiers.

mson.
icers, Hi
ancet" (
d office
nder.
ndon.
ndor (
Works..
ndsell
ne (E.
ages..
ne (J.
appoin
1783-8
ne-Po
Moors in
nfrey.
ng.
Letters o
Books ar
Letters t
Library.
Custom
ngdal
ngdel
Select ca
ange.
comr
angho
SON,
anglan
plowr
angley
for pr
ankest
Practica
anmar
Red bo
Adventu
anmar
ansdo
SON,
aferri
1841-
aphan
ardne
Natura
arkin.
aroch
in N
arrey
athan
Handb
Man a
Natura
Nation

nued.
sellers.....
.....
.....
3.....
etti (Gr. write
l. class. Eng. l
.....
ndon, ed. Wal
r life.....
.....
China.....
lays.....
& Randall, 18
es .....
rope (dups.)..
.....
.....
f Germany....
Libyan (novel)
n Africa.....
round the w
.....
s, 1793.....
1800 .....
.....
a besieged resid
.....
), Report of, 18
pamphlets.....
n, 1830).....
h of the Gra
.....
815 .....
o manual of
.....
. Lawrence ca
etc.....
i, Trip throu
.....
ition, 1848 (du
France, 1813
.....
.....
.....
.....
oets.....
.....
.....
.....
silver and lead
horses in north
.....
e foreign legi
ff). French

mson. Church of past three centuries.. 1
icers, History of the 12th..... 1
ancet" (London, 1844, 45)..... 4
d office report, U.S., 1869..... 1
nder. Travels in Africa..... 2
ndon. School management..... 1
ndor (W. Savage). Selections, by Colvin 1
Works..... 2
ndsell. Through Siberia..... 2
ne (E. W.) Arabian society in middle ages..... 1
ne (J.) Reports of the commissioners appointed to examine the public accounts, 1783-87..... 3
ne-Poole. Turkey (Story of nations).. 1
Moors in Spain (Story of nations)..... 1
nfrey. History of Napoleon I..... 4
ng. Lost leaders..... 1
Letters on literature..... 1
Books and bookmen (dups.)..... 1
Letters to dead authors..... 1
Library..... 1
Custom and myth..... 1
ngdale. Memoirs of Mrs. Fitzherbert... 1
ngdell. Cases on law of contracts, 1871 1
Select cases on sales, 1872..... 1
ange. Critical, doctrinal and homiletical commentary on the New testament..... 3
anghorne. Poetical works. See JOHNSON, Poets.
angland. Vision concerning Piers the plowman, ed. Skeat..... 1
angley. On church communion (Tracts for priests and people).
ankester. Popular lectures on food..... 1
Practical physiology..... 1
anman (Chas.) Daniel Webster (dups.).. 1
Red book of Michigan..... 1
Adventures in wilds of N. America..... 1
anman (J. H.) History of Michigan..... 1
ansdowne. Poetical works. See JOHNSON, Poets.
aferriere. Speakers' decisions, Canada, 1841-1872..... 1
apham. Wisconsin..... 1
ardner. Mechanics..... 1
Natural philosophy..... 1
arkin. Carlyle: the secret of his life..... 1
arochefoucauld-Liancourt. Travels in N. America, 1795 to 1799..... 2
arrey. History of Charles I, 1716..... 2
atham (R. G.) Descriptive ethnology.... 2
Handbook of English language..... 1
Man and his migrations..... 1
Natural history of the varieties of man..... 1
Nationalities of Europe..... 2

Lathrop. Fifty years and beyond..... 1
Latin exercises..... 1
Laurel hill cemetery, Philadelphia, Guide, 1846..... 1
Laurent. Classical tour in Greece, Turkey and Italy, 1818..... 1
Laurent de l'Ardeche. History of Napoleon I..... 1
Laurie (W. F. B.) Distinguished Anglo-Indians..... 1
Laurie (Major-gen.) See Northwest rebellion (1885).
Lavater. Physiognomy (with plates)..... 5
Laveleye. Socialism..... 1
Letters from Italy..... 1
Balkan peninsula..... 1
Lavoisne. Atlas guide to ancient and modern history..... 2
Law. Works..... 1
Memorial of William..... 1
"Law magazine and law review, or quarterly journal of jurisprudence" (London, 1856-63)..... 14
— "Magazine or quarterly review of jurisprudence" (London, 1828-44)..... 31
— "Reporter" (Journal de jurisprudence), by Ramsay & Moran, 1854..... 1
— "Reports" (London, 1865-88)..... 105
— Student's question book, 1851..... 1
Lawes (Ed.) Charter-policies of affreightment, 1813..... 1
Lawless (Emily). Ireland (Story of nations) 1
With Essex in Ireland..... 1
Lawrence (A.) Diary and correspondence. 1
Lawrence (E.A.) Mission of the church on systematic beneficence..... 1
Lawrence (W.B.) Visitation and search.. 1
See WHEATON, International law.
Lawrence (Sir H.M.) Essays, military and political..... 1
Lawson. Conspiracies in European history, 15th, 16th and 17th centuries..... 2
Bible cyclopædia..... 2
Layard. Nineveh and its remains..... 2
Early adventures, etc..... 2
Laycey. Life of Erasmus (from Jortin).... 1
Lea (J.) America. See CAREY & LEA.
Lea (H.C.) History of the inquisition of the middle ages..... 3
Leach. Cases in crown law, 1815..... 2
See HAWKINS, Pleas of crown.
"Leader" (Toronto, 1864,65)..... 2
Leapingwell. Roman civil law, 1859... 1
Lear. Lacordaire..... 1
Leathes. Actor's wife (novel)..... 1
LeBrethon. French language, 1846..... 1

Lecky. European morals, B.C. 30—A.D. 800 2
Rationalism in Europe 2
England in 18th century 6
Leclerc. Acs critica, 1697 1
LeConte. Sight 1
Ledyard. See African association.
Lee (C.A.) Geology 1
Lee (F.G.) Glimpses of the supernatural... 2
Lee (G.) Preadamite man 1
Lee (Holme). See PARR (Harriet.)
Lee (Thos.) Dictionary of practice in civil actions, 1825 2
Lee (Vernon). See PAGET (Miss).
Lee, W. Memoirs of Gen. C., U.S.A. 1
Lees. Hospital sisters 1
Lefroy. Magnetic survey of Dominion of Canada 1
Legal forms, interest and exchange tables.... 1
"Legal News" (*Kirby*), Montreal, 1878-85... 8
Legendary ballads of England and Scotland.. 1
Legge. Life and teachings of Confucius... 1
Leggo. Dufferin's administration in Canada 1
Legouve. Our sons and daughters 2
Leigh & LeMarchant. Election law 1874 1
Leighton, Life and writings of archbishop.. 1
Leighton (J.M.) See SWAN & LEIGHTON.
Leland (C.G.) Lincoln (New Plutarch).... 1
Algonquin legends of New England (dups.). 1
Leland (J.) Collectanea, 1774 6
Itinerary, 1770 5
Leland (Thos.) History of Ireland, 1154-1628 2
LeMarchant (Sir D.) Memoir of Lord Althrop (3rd Earl Spencer) 1
LeMarchant (H.D.) See LEIGH & LEMARCHANT.
LeMoine. Chronicles of the St. Lawrence. 1
Picturesque Quebec (dups.) 1
Lemon (Mark). Jest book 1
Lempriere. Classical dictionary 1
Lempriere (Wm.) Tour in North Africa, 1793 1
Lennie. English grammar, with key, 1859-64 2
Lennox. Plays, players and playhouses... 2
L'Epee. Method of educating deaf and dumb, 1801 1
Leprohon. Antoinette de Mirecourt 1
Leroux. Canadian coin cabinet 1
Le Sage. Gil Blas (var. eds.) 1
Leslie (R.J.) Life of Bishop Leslie 1
Leslie (Chas.) Truth of Christianity demonstrated 1
Short and easy method with Deists 1
Short and easy method with Jews 1

Leslie (R.C.) Sea Painters log .....
Leslie, Jameson & Murray. Discove and adventure in the Polar seas .....
Lesperance. Bastonnais (novel) .....
Lesseps. Recollections of forty years...
Lessing. Nathan the wise ..... } drama
Emilia Galotti ..... }
Laocoon .....
Lester. Americus Vespucius .....
L'Estrange. Vert de Vert's Eton days...
Lesueur. Interest tables .....
Letters to a Bible class .....
— from Hell (W. A. Thisted) .....
— from Paris, 1791,92 .....
Lettsom. Hints on beneficence, temperanc and medical science .....
Lever. O'Donohue .....
Dodd family abroad .....
Luttrell of Arran .....
Martins of Cro' Martin .....
St. Patrick's eve .....
Barrington .....
Roland Cashel .....
Charles O'Malley .....
Daltons .....
Jack Hinton .....
Harry Lorrequer .....
Knight of Gwynne .....
Tom Burke of "ours" .....
Levizac. French tongues, 1846 & 1826...
Lewes. History of philosophy .....
Life of Robespierre .....
Studies in animal life .....
Life of Goethe .....
Actors and acting .....
Lewin. Law of trust, eds. 1837 & 1867...
Lewis (A.H.) Critical history of Sunda legislation .....
Lewis (W.) Chess .....
Lewis (Sir G. Cornwall). Government of dependencies .....
Influence of authority in matters of opinion.
Lewis (A.) G. Maxwell Gordon .....
Lewis (M.G. "Monk") Among the negroes in West Indies .....
Plays .....
Lewis & Clarke. Travels to source of Missouri, 1804-06 .....
Lexicons. See dictionaries (Language).
Leyland. Bronté family .....
"Liberal Christian" (Montreal, 1854-86).....
Liber Fluviorum (France), by Turner, Ritchie & Watts .....

LIBRARY CATALOGUES :—

Boston public library. Catalogue of English prose, fiction, &c., in the lower hall, 1887 1
do. do. Bulletin, 1886. List of new books placed in the library 1
Cleveland public library. Subject catalogue of the books in the reference department, 1883 1
do do. Bulletin, 1884. Books added to the circulating department, 1882,83..... 1
Edinburgh : Philosophical institution. Library catalogue, 1857..... 1
Harvard University. Porcellion club library, 1867 1
Manchester free library. Catalogue of reference department, 1864, 79, 81..... 3
Melbourne public library. Catalogue, 1861. 1
Milwaukee young men's association. Catalogues of the library, 1861-68..... 2
Montreal, McGill college: Peter Redpath historical collection, 1884..... 1
do. do. Library catalogues of authors, 1876..... 1
do. Mechanics' institute: Catalogue, 1884..... 1
New York mercantile library association: Catalogue, 1850 1
do. do. Catalogue, 1866..... 1
Ottawa, Parliamentary library: Catalogue, general library, 1857..... 1
do. do. Catalogue, books on America, general index, &c., 1857..... 1
do. do. Catalogue, part I. Legal, political, social, economical, 1880..... 1
do. do. Catalogue, part II. General library, 1879..... 1
do. do. Annual supplement, 1886-90..... 5
St. Louis, Mo., Mercantile library association: Catalogue, 1858... 1
Toronto public library: Catalogue of books in the northern branch, 1885..... 1
do. do. Catalogue of books presented by J. Hallam, 1885.. 1
do. do. Finding list of books in the central circulating library, with supplements, 1886. 3
do. do. Reference library, Finding list, 1889..... 1
do. do. Circulating library, Catalogue, 1889..... 1

Lichtenstein. Travels in South Africa, 1803-06 1
Liddell (H.G.) History of Rome..... 1
Liddell & Scott. Greek-Eng. lexicon, 1845 1
Liddon. Some elements of religion..... 1
Bampton lectures, Examination of his..... 1

Lieber. Property and labor..... 1
Life in Mexico..... 2
Lighthall (W. D.) Songs of the great Dominion 1
Young seigneur, by Wilfrid Chateauclair.... 1
Ligne (Princess). Memoirs 1
Lilley. Gordon and Gravesend..... 1
Lilly. Chapters in European history..... 2
Lincoln, Abraham, Tributes of nations to.... 1
Lindley (J.) Botany..... 1
Lindley (Nat.) Study of jurisprudence (tr. from Thibault's System des pendeckten rechts, with notes), 1855 1
Law of partnership, 1860 1
Lindsay (Chas.) Life and times of W. L. Mackenzie, with account of the rebellion, 1837..... 1
Lindsay (Lord). Christian art..... 2
Lindsay (Robert of Pitscottie). Chronicles of Scotland, 1437-1603..... 2
Lingard. History of England to 1689.... 13
Linnæus. Tour in Lapland, 1811..... 2
Linton (H.) Chart of ancient history..... 1
Chart of modern history..... 1
Linton (Mrs. Lynn). Lizzie Lorton..... 1
World well lost..... 1
Lippincott's new dict. of quotations from foreign languages, 1860 1
Lisiansky. Voyage round the world, 1803-06..... 1
Lister. Edward, the first Earl of Clarendon 3
Literary and historical society of Quebec, Transactions 6
Literature, Dictionaries of. See Dictionaries (literature).
— 1885-89. Reference catalogue..... 2
Lithgow. Heredity: a study..... 2
"Littell's living age" (Boston, 1876 81)..... 20
Little (A.J.) Through the Yang Tse gorges. 1
Little (G.) Life on the ocean..... 1
Little (H.W.) Emin Pasha in Equatorial Africa..... 1
Littleton. Persian letters (Moore's British classics 1
Livermore. Commentary on the Acts.... 1
Liverpool, Report of the health committee, 1863 (*Newlands*) 1
Living poets of England, 1827..... 2
Livingston. Travels in S. Africa..... 1
Second expedition to Africa..... 1
Lectures..... 1
Livy. Book I, ed. Seeley..... 1
Extracts, ed. See Warner..... 3
Historiarum libri superstites, ed. Ruperti... 5
History, tr. Spillan (Bohn) 4
Books I. to V, tr. Gordon..... 1

Livy—*Continued.*
Histories, ed. Reiddimann, 1779 1
do. ed. Dymock, 1822 1
See CHURCH, Stories from L.
See COLLINS. Anc. class. Eng. R.
Lloyd (E.M.) Engineer studies: Vauban, Montalembert and Carnot 1
Lloyd (J.H.) See DAWSON & LLOYD.
See PALEY, Law of agency.
Lloyd (R.) Poetical works. See JOHNSON, Poets,
Lloyd (W.W.) Age of Pericles 2
Locke (D.R. "Petroleum Nasby.") Swingin' round the circle, *i.e.*, politics, United States, 1866 1
Locke (J.) Essay concerning human understanding (dups.) 3
Life 1
Works 1
Lockhart. Life of Sir W. Scott 1
Life of Sir W. Scott (abridged) 1
Adam Blair ..... } (novels) 1
Matthew Wald ..... }
Spanish ballads 2
Life of Burns 1
Lockyer. Solar physics 1
Chemistry of the sun 1
Lodge (Edm.) Peerage of the British empire, 1843 1
Lodge (H.C.) Alexander Hamilton 1
Lodge (O.J.) Modern views of electricity .. 1
Loftie. History of London 2
London (Historic towns) 1
See Orient line guide.
Loftus. Travels in Chaldea and Susiana ... 1
Logan. Sermons 2
Lola Montez. Lectures 1
Lomax. Bells and bell-hangers 1
Lommel. Nature of light 1
"London quarterly." See "Quarterly review."
London, (maps) Cab fare distance (Mogg) 1
— Reduced ordnance map 1
— Waistcoat pocket map 1
— and environs. Map of railways and stations (*Stanford*) 1
— Map and visitors' guide (*Reynolds*) 1
— Special survey map (*Bacon*), 1878 1
— As it is, Murray's guide 1
— to Manchester, Railway companion (*A. Freeling*) 1
Lonsdale. Sister Dora 1
Long (A.L.) Memoirs of Robert E. Lee ... 1
Long (Geo.) Civil wars of Rome (tr. from Plutarch's Lives) 2
Translation of Epictetus. See EPICTETUS.
do. M. Aurelius. See AURELIUS.

Longfellow. Poetical works (var. eds.)
Kavanagh .....
Dante's Divine comedy (tr.) .....
Prose works .....
Poems of places (selected) (Gold. tre series) .....
See American poems.
Longman (F.W.) Chess openings .....
Frederick the great and seven years' war ..
Longmate (Barak). See Stockdale's Pa age.
Longus. See Greek romances.
Lord and vassal (feudal system) .....
Lorne (Marquis). Trip to the tropics ....
Memories of Canada and Scotland .....
Loserth. Wyckliffe and Huss .....
Lessing. History of the fine arts .....
Lothrop. Dollars and cents .....
Loudon (Arch.) North America India and their wars .....
Loudon (J.C.) Encyclopædia of architect and furniture .....
Louisiana, Indexed map (Rand, McNally) ...
"Lounger." See British essayists.
Loveless. Law of wills, ed. Gow, 182
Lovett. Norwegian pictures .....
Lover. Barney O'Rierdon .....
Handy Andy .....
Rory O'More .....
"Lover," Marmaduke Myrtle (Steel's) (Lond 1714) .....
Low. Life of Lord Wolseley .....
Lowder (Chas.): A biography .....
Lowe (Robt.) See SHERBROOKE.
Lowell. Democracy and other addresses
Heartsease and rue .....
My study window .....
See American poems.
"Lower Canada law journal" (*Kit* Montreal, 1866,67 .....
— "Reports (Décision des tribunaux du Canada)," Quebec, 1851-67 .....
— "Jurist (Collection de décisions du Canada)." Montreal, 1857-83 (du
See also Canada (Lower).
Lowth. De sacra poesi Hebræorum ....
Isaiah .....
Lubbock (Mrs.) Shell-mounds of Denma See Vacation tourists, 1862.
Lubbock (Sir J.) Popular natural history
Flowers, fruits and leaves .....
Prehistoric times .....
Pleasures of life .....
Ants, bees and wasps .....
Lucan. Pharsalia cum notes, 1735 ....
Lucas. See African association.

Lucas
Lucian
Lucian
Dialog
See C
See C
Lucret
R.
De ve
Lucy.
Ludlo
enc
Capta
See T
Ludlo
equ
Ludlo
Sta
Lund.
Lupto
En
Lusig
Il
Luthe
Com
Luys.
Lyall
In th
Knig
We
Won
Hard
Lyell
Seco
Elen
Lyly.
Lynd
Lyon
Lysi
Lyso
Lyte
O
Lytt
P
See
Lytt
Kin
Eng
Str
Ha
Asn
Cor
Par
Ker
Las
Ali

orks (var. eds.
.....
.)
.....
ed) (Gold. tre
.....
openings.....
ven years' war.
Stockdale's Pe
nces.
m).....
the tropics....
Scotland.....
Iuss.....
fine arts.....
nts.....
America India
.....
dia of architect
.....
nd, McNally)..
sayists.
ed. Gow, 182
ures.....
n.....
.....
.....
e (Steel's) (Lond
.....
eley.....
raphy.....
BROOKE.
other addresse
.....
.....
ournal" (*Kit*
.....
es tribunaux du
1851-67.....
e décisions du
al, 1857-83 (du
Iebræorum ...
.....
ounds of Denma
862.
ar natural histo
.....
.....
.....
.....
notes, 1735.....
ociation.

Lucas (Wm.) Duellists..... 1
Lucian. Dialogues, tr. H. Williams (Bohn) 1
Lucian. Excerpta quædam, ed. Kent, 1745 1
Dialogues, ed. Murphy, 1810..... 1
See COLLINS, Anc. class. Eng. R.
See CHURCH, Traveller's tales.
Lucretius. See MALLOCK, Anc. class. Eng. R.
De verum nature, ed. Creech..... 1
Lucy. Diary of two parliaments, 1874-85.. 2
Ludlow (J.M.) War of American independence..... 1
Captain of the Janizaries (novel)..... 1
See Tracts for priests and people.
Ludlow (J.R.) See ADAMS, Doctrine of equity.
Ludlow & Hughes. History of the United States..... 1
Lund. Como and Italian lake land..... 1
Lupton. St. John of Damascus (Fathers Eng. R.)..... 1
Lusignan (Princess). Reign of Abdul Hamid II..... 1
Luther. Table talk, with life..... 1
Commentary on Galatians..... 1
Luys. Brain and its functions..... 1
Lyall. Donovan..... 1
In the golden days..... 1
Knight errant..... 1
We two..... 1
Won by waiting..... 1
Hardy Norseman..... 1
Lyell. Principles of geology, 1857..... 2
Second visit to the United States (dups.)... 2
Elements of geology..... 1
Lyly. Euphues, ed. Arber..... 1
Lyndsay. Poetical works..... 3
Lyon. Travels in North Africa, 1818-20... 1
Lysias. Life and works, tr. Gillies..... 1
Lysons. Magna Britannica, 1806..... 2
Lyte (Maxwell). History of the university of Oxford..... 1
Lyttleton. Poetical works. See JOHNSON, Poets..... 1
See Evidences of Christianity.
Lytton (Bulwer). Miscellaneous prose works 1
King Arthur (poem)..... 1
England and the English..... 2
Strange story..... 1
Harold (dups.)..... 1
Asmodeus at large..... 1
Coming race..... 1
Parisians..... 1
Kenelm Chillingley..... 1
Last of the barons..... 1
Alice..... 1

Lytton (Bulwer.)—*Continued.*
Student..... 1
Caxtons..... 1
Last days of Pompeii..... 1
Disowned..... 1
Leila..... }
Calderon the courtier..... } 1
Pilgrims of Rhine..... }
Godolphin..... 1
Lucretia..... 1
My novel..... 2
Devereux..... 1
Night and morning..... 1
Ernest Maltravers..... 1
Paul Clifford..... 1
Pelham..... 1
Eugene Aram..... 1
Rienzi..... 1
What will he do with it?..... 2
Dramatic works..... 1

McArthur (J.) Naval and military courts martial, 1813..... 2
Macaulay. History of England, 1685-1702..... 5
Lays of ancient Rome..... 1
Speeches..... 1
Essays, critical and historical..... 3
Milton.
Machiavelli.
Hallam, and history of England
Southey on society.
Montgomery's poems.
Bunyan's Pilgrims' progress.
Disabilities of the Jews.
Byron.
Dr. Johnson.
Hampden and Charles I.
Burleigh and Queen Elizabeth.
War of the succession in Spain.
Horace Walpole.
William Pitt (Chatham).
Sir James Mackintosh.
Lord Bacon.
Sir William Temple and Charles II.
Gladstone on church and state.
Lord Clive.
Von Ranke and papacy.
Leigh Hunt.
Lord Holland.
Warren Hastings.
Frederick the great.
Madame d'Arblay.
Addison.
Earl of Chatham.
Miscellaneous essays..... 1
Dryden.
History.
Mill on government.
Utilitarian theory of government.
Sadler's law of population.
Mirabeau.

Macaulay. Miscellaneous essays—*Continued.*
Barère.
Atterbury
Bunyan.
Goldsmith.
Dr. Johnson.
William Pitt (the younger).
Dante.
Petrarch.
Athenian authors.
Mitford's Greece.
Miscellaneous poems, &c.

McCarthy (Justin). History of our own times 1
Fair Saxon 1
Camiola 1
Dear Lady Disdain 1
Epoch of reform, 1830-50 1
History of four Georges 1

McCarthy (J. H.) Outline of Irish history. 1
Ireland since the union 1
Home rule 1

McCarty. 2,000 miles through the heart of Mexico 1

McCheyne. Works and life 2

McClellan. Own story of the war for the union (U. S.) 1

McClintock. Narrative of the discovery of the fate of Sir J. Franklin (Voyage of the *Fox*) 1

McClure. Mistakes of Ingersoll and his answers 1

McCoan. Egypt under Ismail 1

MacColl. Poems and songs 1

McCord (F. A.) Canadian dates 1

McCord (Thos.) See Canada (L.), civil code

McCormick. Visit to camp before Sevastopol 1

McCrie. Life of Andrew Melville 2
Life of Knox 2

McCulloch (H.) Men and measures (U.S.) of a half century 1

McCulloch (J. B.) Essays on political economy 2

McCulloch (J. M.) English grammar, 1836 1
Elementary reading, 1842 and 1844 2

McCulloch (J. R.) Commercial directory.. 1
See Gazetteer, Universal.

Macdonald (Alex.) Too late for Gordon and Khartoum 1

Macdonald (Donald). Introduction to the Pentateuch 2

Macdonald (Geo.) Annals of a quiet neighborhood 1
Wilfrid Combermere 1
Marquis of Lossie 1
Weighed and wanting 1
David Elginbrod 1

Macdonald (Geo.)—*Continued.*
St. George and St. Michael 1
Adela Cathcart 1
Alec Forbes of Howglen 1
Robert Falconer 1
Paul Faber, surgeon 1
Thomas Wingfield, curate 1
Vicar's daughter 1
What's mine's mine 1
Donald Grant 1
Stephen Archer, and other tales 1
Warlock o' Glenwarlock 1
Phantases and Portent 1
Malcolm 1
Mary Marston 1
Sir Gibbie 1
Guild court 1
Seaboard parish 1
England's antiphon 1

Macerone. Instructions for foot-lancers. 1

Macfarlane (Thos.) To the Andes 1

Macfarlane (C.) Romance history of Ita 1

McGavin. Protestant 1

McGee (D'Arcy). Poems 1
History of Ireland 1

MacGeoghegan. History of Ireland 1

McGill college. See Library catalogues.

MacGillivray. Humboldt's travels 1

MacGinley. General biology 1

MacGregor. Financial legislation 1
Rob Roy on the Baltic 1
Rob Roy on the Jordan 1
Progress of America 1
Our brothers and cousins 1

Macilwain. Memoir of John Abernethy. 1

McIlwraith. Birds of Ontario 1

McIntosh. Lofty and lowly 1

Mackay (Chas.) Extraordinary popular delusions 1
Through the long day: Memorials of a literary life (dups.) 1
Life and liberty in America (and Canada) 1
Medora Leigh 1
Poetry and humor of the Scottish language 1
Under the blue sky 1

Mackay (Robt.) Pocahontas, a drama.. 1

McKeever. Woodcliffe children 1

McKenney. Tour of the lakes; Account the Chippeway Indians, vocabulary Chippeway, 1827 1

Mackenzie (A. S.) Life of Commod Perry 1
Life of Paul Jones 1

Mackenzie (G. M.) & **Irby.** Travels the Slavonic provinces of Turkey Europe 1

ued.
.....
.....
.....
.....
.....
.....
.....
ales.....
.....
.....
.....
.....
.....
.....
.....
.....
r foot-lancers
e Andes.....
e history of Ita
.....
.....
.....
y of Ireland...
catalogues.
t's travels.....
ogy.....
islation.....
.....
.....
.....
.....
.....
hn Abernethy.
ario.....
ly.....
nary popular
.....
norials of a lit
.....
(and Canada
.....
ttish language
.....
as, a drama...
ildren.....
kes; Account
vocabulary
.....
of Commod
.....
by. Travels
of Turkey
.....

Mackenzie (Henry). Miscellaneous works. 1
Man of feeling..... 1
Mackenzie (J.) Austral Africa..... 2
Mackenzie (Alex.) Isles of Skye, 1882, 83. 1
Mackenzie (Lord). Studies in Roman law, 1862..... 1
Mackenzie (Robt.) 19th century..... 1
Mackenzie (Sir Alex.) Voyages from Montreal to Frozen and Pacific oceans, '89 and '93..... 1
Mackenzie (W.) Outlines of education... 1
History of Galloway..... 1
"Mackenzie's British, Irish and Canadian Gazette" (N.Y., 1838, 39)..... 2
Mackintosh. History of England..... 10
Miscellaneous works..... 1
Dissertation on the progress of ethical philosophy..... 1
MacKnight. Life of Visc. Bolingbroke.. 1
Life of Edmund Burke..... 2
Maclachlan. See ARNOULD, on Marine insurance.
Maclaren (T.) Systematic memory..... 1
Maclaren (Arch.) Physical education..... 1
Maclaughlin. Rome, its princes, &c..... 2
McLean. Reports of cases in circuit court of U.S., 1840-43..... 2
McLennan. Studies in ancient history.... 1
Macleod (Norman). Home school..... 1
Memoirs..... 1
Old lieutenant and son (novel)..... 1
Maclise. Portrait gallery. See BATES & MACLISE.
Maclise (D.) See Illustrated works.
McMullen (John). History of Canada..... 1
McMullen (T.) Wines..... 1
Macnamara. See PALEY, Law of summary convictions.
MacNeil. Poems..... 1
MacNevin. Volunteers of 1782..... 1
Macoun. Canadian plants..... 2
Macoy. Masonic guide, 1853..... 1
See "Masonic eclectic."
Dictionary and encyclopædia of freemasonry, 1871..... 1
Macpherson (D.) Annals of commerce to 1801..... 4
Macpherson (Jas.) Ossian..... 1
McQueen (J. Fraser). Law of husband and wife, 1848..... 1
Macquoid. Bad beginning..... 1
Pictures from Normandy and Brittany..... 1
Macready. Reminiscences..... 2
Macvicar. Complete arithmetic, 1879.... 1
Madden (D. O.) Grattan's speeches..... 1
Madden (R. R.) Countess of Blessington.. 3
Madden-Daly. Ireland in '98..... 1

Maddock. Equity: Principles and practice in chancery, 1820..... 2
Madge. Two discourses on Unitarianism... 1
Madhouses in England, Report upon, 1815.. 1
Madison. See "Federalist."
Madras, Letters from, 1836-39..... 1
Maginn. Miscellanies..... 2
Magnall. Historical questions, ed. Lawrence, 1862..... 1
do. ed. Rinnock, 1844..... 1
Magra. See African as ociation.
Maguire & Pope, Report of discussion between, on Roman Catholicism, April, 1827..... 1
Mahaffy. Social life in Greece..... 1
Greek life and thought..... 1
Rambles and studies in Greece..... 1
Alexander's empire..... 1
Descartes (Phil. class. Eng. R.)..... 1
Mahan. Civil engineering..... 1
Mahony. Reliques of Father Prout..... 1
Maimon (Solomon). Autobiography, tr. Murray..... 1
Maine (Sir H. S.) Village communities.... 1
International law..... 1
Early history of institutions..... 1
Popular government..... 1
Ancient law..... 1
Maine historical society collection..... 1
Mair. Latin syntax, ed. Carson & Patterson, 1853..... 1
Maitland (J. A. F.) Schumann (Gr. music.) 1
Maitland (S. R.) Dark ages..... 1
Malcolm (J. P.) Manners and customs of London, B. C. 55--A. D. 1700..... 3
Malcolm (Sir J.) History of Persia, 1814 (dups.)..... 2
Malden. Origin of universities and academical degrees..... 1
Malet (Lucas, Mrs. Harrison). Mrs. Lorimer. 1
Col. Enderby's wife..... 1
Malleson. Decisive battles of India..... 1
Battlefields of Germany..... 1
Ambushes and surprises..... 1
Lord Clive..... 1
Prince Eugene of Savoy..... 1
Genoese history..... 1
Rambles in Alpine lands..... 1
Wellesley (Marq.) (Statesman series)..... 1
Mallet (D.) Poetical works. See JOHNSON, Poets.
Mallet (P. H.) Northern antiquities..... 1
Translation of the Edda..... 1
Mallock. Lucretius (Anc. class. Eng. R.).. 1
Is life worth living?..... 1
New republic..... 1

Mallory. Life and speeches of Henry Clay. 2
Malmesbury. Memoirs of an ex-minister. 2
Malthus. On population 2
Mammoth cave, Rambles in 1
Man, Isle of, Kermish's illustrated guide (*T. Booth*) 1
Man and his dwelling place 1
— among the monkeys 1
Manchester. Court and society from Elizabeth to Anne 2
Manchester science lectures 1
— Socinian controversy 1
— free library. See Library catalogues
Mangles. Travels, 1816 1
Manners maketh the man 1
Manning (Card.) Essays on religion and literature 1
Internal mission of the Holy Ghost 1
Manning (Jas.) Digest of Nisi prius reports, 1820 1
Manning (Mrs.) Ancient and medieval India 1
Manning (S.) Italian pictures 1
Manning (W. Oke). Commentaries on the law of nations, 1839 1
Mansel. Prolegomena logica 1
Metaphysics 1
Letters, lectures and reviews 1
Limits of religious thought 1
Mansfield (E. D.) Mexican war, 1846 1
Mansfield (R. B.) Log of the *Water-lily* 1
Mant. Midshipman 1
Manzoni. Betrothed (*I promessi sposi*) 1
Marchmont. Papers, 1635-1750 3
Marcus Aurelius. See AURELIUS.
Maretzek. Crotchets and quavers: Revelations of an opera manager 1
Marey. Animal mechanism 1
Margaret Denzil (novel) 1
Maritime discovery, History of 1
Marjoribanks. Tour to the Loire and La Vendée 1
Markby (W.) See ROSCOE, Nisi prius.
Markham (A. H.) Polar reconnaissance 1
Great frozen sea, in the *Alert* 1
Markham (C. R.) Fighting Veres 1
Threshold of the unknown region 1
Famous sailors of former times 1
Life of Lord Fairfax 1
Peru and India 1
Marriott. See BURN, Justice.
Marriotti. See GALLENGA.
Marrow, &c. On Christ's appearing 1
Marryat (Capt.) Japhet in search of a father 1
King's own 1
Midshipman Easy 1

Marryat (Capt.)—*Continued.*
Newton Forster 1
Pacha of many tales 1
Percival Keene 1
Peter Simple 1
Phantom ship 1
Poacher 1
Rattlin the reefer 1
Settlers in Canada 1
Valerie 1
Log of a privateer's man 100 years ago 1
Ardent Troughton 1
Poor Jack 1
Dog fiend 1
Frank Mildmay 1
Jacob Faithful 1
Marryat (Florence). Heart of Jane Warn
Scarlet sin 1
Marsden. History of Sumatra, 1811 1
Marsh (G. P.) Lectures on the Englis language 1
Marsh (J. B. T.) Story of the jubilee singe
Marsh-Caldwell. Emilia Wyndha (novel) 1
Marshall (Saml) Law of insurance, 180 (dups.) 1
Marshall (Emma). Life's aftermath 1
Marshall (John). Life of Washington 1
See Gazetteer, Universal.
Marshall (Mrs. J.) Handel (Gr. music.) 1
Marshall (T. W. M.) Christian missions their agents and results 1
Martel. Principles of colouring in painting
Martial. Epigrammata, ed. Furnaby, 163
Epigrams: prose translation with metric versions (Bohn) 1
Martin (Aimée). Education of mothers 1
Martin (Geo.) Marguerite, and other poems
Martin (H. N.) See HUXLEY & MARTIN.
Martin (Lady). Our Maoris 1
Martin (Mrs. C. B.) Mount Desert 1
Martin (R. M.) British colonies 1
Hudson bay territories and Vancouver isla
Statistics of the colonies of the British empi
Martin (Sir T.) Life of Lord Lyndhurst 1
Horace (Anc. class. Eng. R.) 1
Bon Gaultier. See AYTOUN & M.
Martin (T.) Circle of the mechanical arts 1
Martineau (H.) Biographical sketches 1
Autobiography, with memorials, by M. W. Chapman 1
Eastern life 1
Retrospect of western travel 1
Peasant and prince 1
Settlers at home 1

Martineau (H.)—*Continued.*
Crofton boys 1
Billow and rock 1
Martineau (Jas.) Studies of Christianity... 1
Types of ethical theory 2
Martinet. Religion in society 2
Martyr of Sumatra: Henry Lyman 1
Marvin (Chas.) Reconnoitring Central Asia 1
Marvin (W.) Law of wreck and salvage, 1858 1
Marzials. V. Hugo (Gr. writers) 1
Dickens (Gr. writers) 1
Maseres. Collections of commissions, &c., relating to Quebec since conquest by Great Britain, 1772 1
Mason. Hymns, with tunes 1
"Masonic eclectic," ed. Simons & Macoy 1
(N.Y., 1867) 1
Massachusetts common schools, Report 1849.. 1
do Educational report, 1862 1
Massingberd. Sickness, its trials and blessings 1
Massinger & Ford. Dramatical works, ed H. Coleridge 1
Masson (D.) De Quincey (Eng. men of lett.) 1
Essays chiefly on English poets 1
British novelists and their styles 1
Richelieu 1
Drummond of Hawthornden 1
Masson (G.) Medieval France 1
Massy. History of the Romans under the empire 1
Mather (Cotton). Essays to do good 1
Mather (W. W.) Geology of the first district of New York 1
Elements of geology 1
Mathers. Kabbalah unveiled 1
Mathews. Getting on in the world 1
Matthew of Paris. Chronicle, 1235-73.. 3
Matthew of Westminster. History of Gt. Britain to 1307 3
Matthews. Marriage and registration acts, 1836 1
Mathias. Pursuits of literature 2
Maturin. Universe 1
Maudslay. Highways and horses 1
Maudsley. Natural causes and supernatural seemings 1
Body and will 1
Responsibility in mental diseases 1
Maunder. History of the world (dups.) 2
Maurice (C. E.) Revolutionary movement, 1848, 49 1
Maurice (F. D.) Learning and working } 1
Religion of Rome ..... }
Social morality 1
See Tracts for priests and people.

Maurice (Thos.) Modern history of Hindostan, from death of Alexander to close of 18th century 2
History of British in Hindostan, from year 1745 3
History of Hindostan, its arts and sciences.. 2
Maury. Physical geography of the sea 1
Mawe. Travels in Brazil, 1804 1
Maximilian (Emperor of Mexico). Recollections of my life 3
On the wing 1
Maxwell (J. C.) Elementary treatise on electricity 1
Maxwell (J. I.) Dictionary of law of bills, &c., 1802 1
Maxwell (W. H.) Brian o' Linn 1
Wild sports of the west 1
Wellington 3
May (S. J.), Memoirs of 1
May (E. J.) Old coalpit 1
May (H. W.) Statutes of Elizabeth against fraudulent conveyances, 1571 1
May (J. W.) See ANGELL, Limitations.
May (Sir T. E.) Constitutional history of England 3
Democracy in Europe 2
May (T.) History of the long parliament.. 1
Mayer. Capt. Canot, an African slaver 1
Mayhew. Greatest plague of life 1
Maynard. Jesuits, 1750-73 1
Mayne (R. C.) British Columbia and Vancouver island 1
Mayne (J. D.) Law of damages, 1856 1
Mayne-Reid. See REID (Mayne).
Mayo (Chas.) Medical service of Federal army. See Vacation tourists, 1862, 63.
Mayo (Herbert). Popular superstitions 1
Meacham. Christ's appearing. See MARROW, &c.
Meadows. Manual of midwifery 1
Medhurst. Foreigner in Cathay 1
Medical dictionaries. See Dictionaries (medical).
— Glossary 1
Meier. French spelling book, 1844 1
Meinhold. Amber witch 1
Meissner. German reader 2
Melbourne public library. See Library catalogues.
Melia. Documents on the Waldenses 1
Melmoth. Fitz-Osborne's letters 1
Melville (Herman). Mardi and a voyage thither 2
Typee; or, four months in Marquesas 1
Typee and Omoo 1

Melville (Whyte). Digby Grand..... 1
Gladiators..... 1
Kate Coventry..... 1
Queen's Maries..... 1
White rose..... 1
Memes. Memoirs of the Empress Josephine (dups.)..... 1
Memoirs of Antonio Canova..... 1
See Evidences of Christianity.
Men of the times, 1887 (*Ward*)..... 1
— of the reign, 1885 (*Ward*)..... 1
Mence. Law of libel, 1824..... 1
Mendelssohn - Bartholdy. Letters, 1833-47..... 1
Letters from Italy and Switzerland..... 1
Mendenhall. Century of electricity..... 1
Mendoza. History of China..... 2
Menzel. History of Germany..... 3
Menzies. Turkey, old and new..... 2
"Mercury," Quebec (1814-20, 22)..... 7
Mercantile agency's legal guide for the dominion of Canada, by Price *et al.*, 1868..... 1
Mercantile navy list and maritime directory for 1870-72 (Mayo)..... 2
Merchant's and banker's almanac, 1855..... 1
Meredith (Geo.) Diana of the crossways.. 1
Harry Richmond..... 1
Rhoda Fleming..... 1
Egoist..... 1
Sandra Belloni..... 1
Vittoria..... 1
Beauchamp's career..... 1
Ordeal of R. Feverel..... 1
Meredith (Mrs. C.) New South Wales, 1839-1844..... 1
Tress of hair..... 1
Achsa's possibilities..... 1
Meredith (Owen) (Lytton). King of Amasis 1
Lucile..... 1
Merivale (Dean). Roman triumvirates.... 1
General history of Rome..... 1
Conversion of northern nations..... 1
History of Roman empire, B. C. 72--A. D. 180..... 7
Conversion of the Roman empire..... 1
Fall of Roman republic..... 1
Merivale (Herman). Sir H. Lawrence. See EDWARDES & M
Historical studies..... 1
Sir P. Francis. See PARKES & M.
Meriwether. Tramp trip (in Europe).... 1
Merle d'Aubigne. See D'AUBIGNE.
Merrifield. Portrait painting in water colours..... 1
Merritt. Hon. W. H. Merritt..... 1
Merz. Leibnitz (Phil. class. Eng. R.)..... 1
Message (President's) and documents, U.S., 1850-52, 64, 65, 69-71.....
Metcalf (T.) See RUSSELL, Law of crimes.
Metcalfe (F.) German literature.....
Methodist chapels, Model deed for settlement of, 1832.....
Metropolitan club of city of Washington, constitution, &c., 1886.....
Metternich. Autobiography.....
Mexico, Condition of; diplomatic report, U.S., 1862.....
Meyer. Organs of speech.....
Michelet. French revolution.....
Life of Luther.....
Modern history, 1453 to 1788.....
Middleton. Letter from Rome.....
System of geography.....
Mignet. French revolution.....
Milburn. Pioneers, preachers and people of the Mississippi valley.....
Miles. American mnemotechny, 1848.....
Miles (H.) School history of Canada.....
Military occurrences.....
Mill (James). British India, 1527-1805.....
Human mind.....
Mill (J. S.) Representative government.....
Liberty.....
Utilitarianism.....
Subjection of women.....
Dissertations and discussions.....
Inaugural address at St. Andrew's on education.....
Autobiography.....
Sir W. Hamilton's philosophy.....
Nature and utility of religion and theism...
Auguste Comte and positivism.....
Political economy.....
System of logic.....
Millar. Architecture.....
English government to 1688.....
Miller (Joaquin). Songs of the Sierras.....
Songs of the Mexican seas.....
Miller (Hugh). First impressions of England
Essays, historical and critical.....
Sketch book of popular geology.....
Rambles of a geologist.....
My schools and schoolmasters (dups.).....
Testimony of the rocks (dups.).....
Footprints of the Creator (dups.).....
Old red sandstone (dups.).....
Cruise of the *Betsey*.....
Miller (Geo.) Lectures on modern history....
Miller (Mrs. F. F.) Life of Harriet Martineau
Miller (R. K.) Romance of astronomy.....
Miller (S.) Ruling elders.....

Miller (W. A.) Inorganic chemistry..... 1
Millingen (F.) Wild life among the Koords 1
Millingen (J. G.) Curiosities of medical experience..... 1
Mills (A.) British colonial constitution..... 1
Mills (W.) See ROSCOE, Nisi prius.
Millwright, Experienced..... 1
Milman (Dean). History of Christianity..... 1
History of Latin Christianity, A.D. 67 to 1455..... 9
History of the Jews..... 3
St. Paul's cathedral..... 1
Belshazzar 1
Poetical works..... 3
Milman (E. A.) Wayside cross..... 1
Milne. Earthquakes, &c..... 1
Milner. End of religious controversy..... 1
Milner & Scott. Church history..... 8
Milton (J.) Latin and Italian poems, tr. Cowper..... 1
Poetical works, ed. Mitford..... 3
do. do. ed. Brydges..... 1
do. do. ed. Masson..... 3
do. do. ed. Johnson..... 1
Paradise lost..... 1
Prose works..... 5
L'Allegro, edn. de luxe..... 1
L'Allegro and Il Penseroso. See Illustrated works.
Milton (Visc.) **& Cheadle**. N. W. passage by land..... 1
Milwaukee, Directory, 1867, 68..... 1
do. Young men's association. See Library catalogues.
Minchin. Growth of freedom in the Balkan peninsula..... 1
Minto. Defoe (Eng. men of lett.)..... 1
Characteristics of English poets..... 1
Minor. Murillo (Gr. artists)..... 1
Miot de Melito. Memoirs..... 2
"Mirror." See British essayists.
— of parliament (Montreal, 1846)..... 1
— of literature (London, 1825-28)..... 2
Missionaries, Lives of, in Greenland..... 1
do. do. in N. America..... 1
do. do. in India..... 1
Missionary evenings at home..... 1
Mitchel. Modern astronomy..... 1
Mitchell (D. G.) Dream-life, a fable of the seasons..... 1
Mitchell's new general atlas, 1860..... 1
Mitford (E. L.) Land march from England to Ceylon 40 years ago..... 2
Mitford (M. Russell). Our village..... 2
Letters..... 2

Mitford (R. C. W.) To Cabul with the cavalry brigade..... 1
Orient and occident: From Lahore to Liverpool..... 1
Mitford (Wm.) History of Greece..... 10
Mivart (St. G.) Genesis of species..... 1
Lessons in elementary anatomy..... 1
Modern characteristics..... 1
Moens. Italian brigands..... 2
Moffat. Lives of Robert and Mary Moffat (dups.)..... 1
Moges. Baron Gros' embassy to China and Japan..... 1
Mogford. Preservation of pictures..... 1
Mogg. Handbook for railways..... 1
Mohammed. Speeches and table talk..... 1
Moir. Female tuition..... 1
Molesworth. History of England, 1830-74 3
Moliere. Comedies, tr..... 1
Molleson. Reports of the commissioners appointed to examine the public accounts, 1783-87..... 3
Mollet. Meissonier (Gr. artists)..... 1
Watteau (Gr. artists)..... 1
Rembrandt (Gr. artists)..... 1
Sir D. Wilkie (Gr. artists)..... 1
Molloy (Ger.) Gleanings in science..... 1
Molloy (J. F.) Famous plays..... 1
Royalty restored, or London under Charles II..... 2
Court life below stairs..... 1
Life and adventures of Peg Woffington..... 1
That villain Romeo..... 1
Molina. Chili, 1809..... 2
Moltke. Notes of travel..... 1
Mommsen. Early history of Rome, to Cæsar..... 3
History of Rome, Cæsar to Diocletian..... 2
Money. Truth about America..... 1
Monkhouse. Turner (Gr. artists)..... 1
Monstrelet. Chronicles, 1380-1516..... 12
Montagu & Ayrton. Bankrupt law, 1837..... 2
Montagu (Basil). Choice extracts..... 1
Law of partnership, ed. 1815..... 2
do. do. ed. 1822..... 2
Law of lien, 1821..... 1
Law of composition with creditors, 1823... 1
See MONTAGU & AYRTON.
Montagu (Lady M. W.) Works and correspondence..... 2
Letters..... 1
Montagu (Lord R.) Recent events..... 1
Montaigne. Works of..... 3
Montalembert. Memoir of Lacordaire... 1
Monte Carlo and public opinion..... 1

Monteiro. Legends and popular tales of the Basque people..... 1
Montesquieu. Spirit of the laws..... 2
Montgomery (F.) Misunderstood..... 1
Montgomery (Jas.) Lectures on poetry.. 1
Poetical works..... 1
"Monthly review, or literary journal" (London, 1792-97, 1800)..... 27
Montreal and Quebec, Improvement of the ship channel, official documents, 1884.. 1
— Annual civic reports, 1863-1888..... 1
— Collection of documents respecting..... 1
— Directories, 1852-90..... 39
— General hospital report, 1880..... 1
— Harbour, report, 1877..... 1
— Map showing mountain, boulevard and dock projects, 1859..... 1
— Mechanics' Institute. See Library catalogues.
— Municipal laws, &c., 1865..... 2
— Museum. See "Museum."
— Rules of practice in court of king's bench, 1823..... 1
— Seminary of St. Sulpice, Titles..... 1
— State trials, 1838, 9, Report (dups.).... 2
Moodie. Life in the clearings..... 1
Moore (Dr. J.) Mordaunt: Sketches of life, characters and manners in various countries 3
Zeluco..... 1
Moore (Ed.) Poetical works. See JOHNSON, Poets.
Moore (George). Mummer's wife (novel)... 1
Man and his motives..... 1
Body and mind..... 1
Moore (Hy.) Abstracts of titles, 1853..... 1
Moore (J. J.) Shrimpton's guide to Oxford.. 1
Moore (H.) Mary Wollstonecraft Shelley.. 1
Moore (Thos.) Poetical works..... 6
Life of Lord E. Fitzgerald..... 2
Life of R. Brinsley Sheridan..... 2
Life of Lord Byron..... 1
Mordecai. Military commission to Europe, 1854-58..... 1
More (Hannah). Works (dups.)..... 8
Cælebs in search of a wife..... 1
Christian morals..... 1
Stories for children..... 8
Practical piety..... 2
Sacred dramas..... 1
System of female education..... 2
More (Sir T.) Utopia..... 1
Morell. See AINSWORTH, Dictionary.
Morell. Turkey..... 1
Algeria..... 1
Morgan (C. C.) See FITCH (G. W.), Outlines.
Morgan (Mary). Poems and translations...
Morgan (Appleton). Shakespeare in fac and criticism.....
Morgan (H. J.) Celebrated Canadians.....
Bibliotheca Canadensis: Manual of C. literature, 1867.....
Morgan (Lady). Woman and her master...
Autobiography.....
Morice. Pindar (Anc. class. Eng. R.).....
Morier (J.) Journey thro' Persia, Armenia and Asia Minor to Constantinople, 1808, 09.
Morier (Jas.) Hajji Baba in England (novel)
Morin. See "Law Reporter."
Morison (J. C.) Service of man.....
Life of St. Bernard.....
Gibbon (Eng. men of lett.).....
Macaulay do. do. .....
Morison (J. H.) Counsels to young men on infidelity.....
Notes on St. Matthew.....
Morley (J.) Burke.....
Aphorisms.....
Compromise.....
Diderot.....
Rousseau.....
Voltaire.....
Cobden.....
Miscellanies.....
Study of literature.....
Morley (H.) Library of English literature.
English plays.
Shorter poems,
do. works in prose.
Longer works in prose and verse.
Illustrations of English religion.
History of English literature.....
English literature under Victoria.....
Morris (W.) Earthly paradise.....
Sigurd the Volsung.....
Morris (Alex.) Canada and her resources..
Railway acts of Canada, 1853.....
Morris (E. E.) Age of Anne.....
Early Hanoverians.....
Morris (L.) Epic of Hades.....
Morris (Mowbray). Claverhouse (Dundee) (Eng. worthies).....
Morris (R.) Lights and shadows of free masonry.....
Morrison & Richmond. Sys em of book keeping.....
Morrison (J.) Elements of bookkeeping...
Morse (J. T.) Thomas Jefferson (Am. statesmen).....
Morse, Memorial of Saml. F. B.....
Morselli. Suicide.....
Mortimer. See BEAWES, Lex mercatoria.
Morton. Family circle.....

Morwood. Our gypsies..... 1
Motherwell. Minstrels, ancient and modern 1
Poems..... 1
Moschus. See THEOCRITUS.
Moseley (H.) Mechanics..... 1
Moseley (Jos.) Contraband of war, 1861.. 1
Mosheim. Ecclesiastical history..... 2
Motley. Dutch republic, 1559 84..... 3
United Netherlands, 1584 1609..... 4
Mouat & Snell. Hospital construction and management (dups.)..... 2
Moulton. Ourselves and our neighbours... 1
Mount Auburn, Picturesque pocket companion, 1839..... 1
Mountain. Life of Bishop Mountain..... 1
Mowatt. Autobiography of an actress..... 1
Mozley (J. B.) Essays, historical and theological..... 2
Letters..... 1
Mozley (T.) Reminiscences..... 2
Muckersy. M. Gener; or a selection of letters on life and manners..... 3
Muckley. Fruit and still life painting..... 1
Flower painting in oils..... 1
Mucklow. Under canvas..... 1
Mudie. Observation of nature..... 1
Muhlbach. Berlin and Sans-souci..... 1
Old Fritz and new era..... 1
Henry VIII and his court..... 1
Muir (Sir W.) Corán..... 1
Life of Mahomet..... 1
Muir (M. M. P.) Principles of chemistry... 1
Muirhead (John). Dissertations on the federal transactions between God and his church..... 2
Muirhead (J. P.) Life of Watt..... 1
Mulhall. History of prices since 1850..... 1
Dictionary of statistics. 1886..... 1
Muller (Max). Science of thought..... 1
Science of religion / Buddhism..... 1
Science of language..... 2
Chips from a German workshop..... 4
Muller (von). Goethe. See FALK, &c.
Mullinger. University of Cambridge to 1535 1
Mulock (Miss) (Mrs. Craik). John Halifax, gentleman..... 1
Christian's mistake..... 1
Studies from life..... 1
Olive..... 1
Romantic tales..... 1
Head of the family..... 1
Agatha's husband..... 1
Domestic stories..... 1
Noble life..... 1
Life for a life..... 1

Mulock (Miss)—*Continued.*
Concerning men, etc..... 1
Hannah..... 1
Fairy book (Gold treas. ser.)..... 1
Mistress and maid..... 1
Two marriages..... 1
My mother and I..... 1
Woman's kingdom..... 1
Young Mrs. Jardine..... 1
Munchausen, Times of Baron. See RASPE.
Mundy. See BROOKE (Jas.), Journal.
Munson. Complete phonographer..... 1
Murger. Bohemians of the Latin quarter (*Scènes de la vie de Boheme.*)..... 1
Murphy (Denis). Cromwell in Ireland.... 1
Murphy (Jas.) Travels in Portugal, 1789, 90 1
Murphy (W.) Scripture atlas..... 1
Murray (D. Christie). Schwartz..... 1
Murray (Hugh). Polar seas. See LESLIE, &c.
Travels of Marco Polo..... 1
Murray (H.) Portrait painting in oils..... 1
Painting and drawing in coloured crayons.. 1
Murray (J. C.) Ballads and songs of Scotland..... 1
Murray (H. A.) Lands of the slave and the free..... 1
Murray (Lieut.) Fanny Campbell..... 1
Murray (Lindl.) English reader, eds. 1839 and 1851..... 2
English grammar, 1840..... 1
Musæus. Tr. Carlyle. See CARLYLE.
"Museum of foreign literature, science and art," 1832..... 1
— (Montreal, 1833)..... 1
Musicians, great, series..... 12
Musketry instruction in the army..... 1
Muspratt (Sheridan). Chemistry as applied to arts and manufactures (dups.)..... 2
Musters. At home with the Patagonians... 1
Myers (F. W.) Essays, classical..... 1
Essays, modern..... 1
Wordsworth (Eng. men of lett.)..... 1
Myers (F.) Lectures on great men..... 1
My first season (novel)..... 1
Mythology, Elements of, 1841..... 1

Naake. Slavonic fairy tales (dups.)..... 2
Napier, Life of Gen. Sir W..... 2
Napier (Robina). Johnsoniana..... 1
Napier (W. F. P.) Peninsular war (dups.). 3
Napoleon I. Code of (tr.) 1827..... 1
Napoleon III. Life of Julius Cæsar..... 1
Work and life of..... 2
Nares (E.) Universal history to 1820. See TYTLER & NARES.
Memoirs of Lord Burghley..... 3

Nares (J.) Law of penal convictions, 1814. 1
Nares (Sir G. S.) Voyage to the Polar sea.. 1
Nash. Life of Lord Westbury..... 2
Nathusius Joachim von Kamern } 1
Diary of a poor young lady..... }
Nation, Ballads and songs by writers of..... 1
Naturalist, Journal of a..... 1
Naumann. History of music..... 2
Naval chronicle (London, 1800-1817)..... 34
Navigators, Lives of the early..... 1
Naylor. Helvetic republic to 1648..... 4
Neal (D.) History of the Puritans..... 5
History of New England to 1700..... 2
Neale (J. M.) Holy eastern church..... 2
Moral concordances of S. Anthony of Padua 1
Jansenist church of Holland..... 1
Neale (W. J.) Gentleman Jack..... 1
Neander. Life of Christ..... 1
Planting of Christian church..... } ... 2
Antignostikus, or spirit of Tertullian.. }
History of Christian dogmas..... 2
Church history (to before reformation)..... 10
Neaves. Greek anthology (Anc. class. Eng. R.)..... 1
Neele. Romance history of England..... 1
Neill. History of Minnesota..... 1
Neligan. Diseases of the skin..... 1
Nelson & Sons. Royal reader, 1875.... 1
Nelson (D.) Infidelity..... 1
Nelson (H., Visc.) Letters and despatches.. 1
Nepos (Corn.) Vitæ, ed. Courtin (Delphin), 1780..... 1
"Neptunian." See GOURLAY.
Nettle. Salmon fisheries of the St. Lawrence 1
Neuman & Barette. Pocket Spanish dictionary, 1845..... 1
Nevins. Thoughts on popery..... 1
Nevinson. Herder and his times..... 1
Newall. Highlands of India..... .. 1
New Biblical atlas and scripture gazetteer.... 1
New Brunswick, Macmillan's map of..... 1
Newcastle (Duke and Duchess). Selections from, by Jenkins (Cavalier and his lady).. 1
Newcomb. See NOYES, Theological essays.
Newell. Life and writings of..... 1
Newfoundland Directory, 1864, 65..... 1
Newhall. Parkerism. See WARREN, &c.
Newman (J. H., Cardinal). Apologia pro vita..... 1
Church of the fathers..... 1
Grammar of assent..... 1
Dream of Gerontius..... 1
Lectures and essays..... 1
Development of Christian doctrine..... 1
Loss and gain..... 1

Newman (J. H., Cardinal)—*Continued.*
Office and work of universities .....
Characteristics.....
Newman (F. W.) Essays on diet.....
History of the Hebrew monarchy.....
Anglo-Saxon abolition of negro slavery....
Phases of faith.....
The soul.....
Newman (S. P.) Practical rhetoric.....
"New monthly magazine and humorist, *Ainsworth's* (London, 1848).....
Newport, &c, Map of.....
Newspaper directory, American, 1869-72.....
New Plutarch series.....
Newte. Tour in England and Scotland....
Newton (J.) Works (religious).....
His life, by himself.....
Newton (C. T.) Essays on art and archæology.....
Newton (R.) Giants and how to fight them
Jewish tabernacle.....
Safe compass.....
Bible jewels.....
Great pilot.....
Best things.....
King's highway.....
NEW YORK (City):—
— and Brooklyn, Francis's new guide, 1853
— as it is, Miller's guide, 1864.....
— during the American revolution.....
— Guide map (*Edsall*).....
— House of refuge, Documents (1832).....
— Manuals of common council, 1865, 66...
— Mercantile library. See Library catalogues.
— Pulpit revival in 1858.....
— Produce exchange, Report, 1878.....
— Reports, central part, 1869, 70.....
— Report of board of commissioners of the department of parks, 1871.....
— Wilson's business directories, 1854, 64, 65
NEW YORK (State):—
— Bureau of statistics of labour, 1886.....
— Census, 1855.....
— Convention, journal and appendixes, 1841.....
— Randall's common school system, 1851..
— Report of the metropolitan board of health, 1868.....
New Zealand exhibition, 1865: Reports and awards of jurors.....
— (old). By a Pakeha Maori.....
Niagara falls to Quebec, Panoramic guide, 1857 (*W. S. Hunter*).....
Nichol (J. P.) Architecture of the heavens.

Nichol (J.) Bacon (Phil. class. Eng. R.) ... 1
Byron (Eng. men of lett.) 1
Nicolini. History of the Jesuits 1
Nicolls. See Canada (L.) civil code.
Nicols (A.) Adventures in the Australian bush 1
Nichols (G. W.) Sanctuary..... 1
Nichols (J.) Literary history of 18th century 4
Literary anecdotes of 18th century..... 10
Nichols (J. R.) Fireside science..... 1
Nicholson (C.) British association A. S., 1831-84, Work and workers of the..... 1
Nicholson (H. A.) Ancient life history of the earth 1
Manual of palæontology 2
Nicholson (W.) Dictionary of chemistry, 1808 1
do. ed. Ure, 1823 1
Nicklin. Literary property..... 1
Nicolai. Sebaldus Nothanker..... 3
Nicolson. Dombey and his daughter..... 1
Niebuhr. Lecture on Roman history..... 3
Life and letters 1
History of Rome..... 3
Nights of the round table (novel)..... 1
"Nineteenth century" (London, 1879, 80..... 1
Nineveh, Discoveries in..... 1
Nisbet (Alex.) Heraldry..... 2
Nisbet (J. F.) Marriage and heredity..... 1
Nixon. Among the Boers..... 1
Nobile. Miscellaneous translations and lectures 1
Noble (Mark). Memoirs of the house of Medici..... 1
House of Cromwell..... 2
Noble (S.) True Christian religion..... 1
Noehden. German grammar 1
Noel (B.W.) Union of church and state.... 1
Noel (Roden). Syria. See Vacation tourists, 1860.
Essays on poetry and poets..... 1
Nolte. Fifty years in both hemispheres.... 1
Non-Christian religious systems..... 4
Nordenskiold. Voyage of the *Vega*..... 1
Nordheimer. Hebrew grammar..... 2
Norman. Occasional sermons 1
North American tourist, Goodrich's, 1839 1
— do. "Review" (Boston, 1843, 44). 2
— "British review" (Edinburgh, 1847 49, 53-66)..... 17
— California and Oregon, Report on geology, botany and zoology..... 1
Northcote. Memoirs of Sir Joshua Reynolds 1
Northern route, Handbook for travellers, 1854 1

NORTHWEST REBELLION (1885) :—
Epitome of parliamentary documents in connection with the N.W.R., 1885..... 1
Lieut.-Col. Jackson's report on the suppression, 1887 1
Expenditure arising out of the troubles in the N.W.R., 1886..... 1
Sir Alex. Campbell's report in the case of Louis Riel, 1885..... 1
Major General Laurie's report on the suppression, 1887 1
Queen *vs.* Louis Riel. Report of the trial at Regina, 1886..... 1
Trials in connection with the N.W.R., 1886 1
Norton (A.) Genuineness of the gospels... 1
Statement of reasons for unitarianism 1
Norton (Hon. Mrs.) Woman's reward..... 1
Norton (Wm. A.) Astronomy..... 1
Notman. See Portraits of B. Americans.
Nott. Wild animals photographed and described 1
Nova Scotia Directory, 1866,67..... 1
Noyes. Translations of Scripture..... 5
Theological essays by various authors..... 1
Nugent. Memorials of Hampden..... 1
Nutt. Legend of the holy grail..... 1

O'Brien (Barry). Thomas Drummond..... 1
O'Brien (W.) When we were boys..... 1
O'Callaghan (F. B.) Documentary history of the State of New York (dups.)..... 1
New York under the Dutch..... 1
See BROADHEAD & O'C.
O'Callaghan (J. C.) Green book..... 1
O'Donoghue. Ladies on horseback 1
O'Donovan. The Merv oasis..... 2
Ogilvie. Naples. See GIANNURE.
Ogilvy (Maud). Marie Gourdon..... 1
O'Hart. Irish pedigrees..... 1
Ohio statistics, 1872..... 1
Ohio, Indiana and Michigan, railway map (Colton) 1
— Map of state (Colton)..... 1
— U. S. geological survey..... 2
Ohnet. Ironmaster 1
Prince Serge Panine..... 1
Countess Sarah..... 1
Will 1
Old Adam. With RIVES, Herod and Marianne 1
Old Bailey experience 1
— debt (novel)..... 1
— English chronicles, Ethelwerd's chronicles, Asser's life of Alfred; Geoffrey of Monmouth's British history; Gildas and Nennius; Richard of Cirencester. 1
— New Zealand. See New Zealand (old).
Oldfield. Constitution of parliament..... 1

Oliphant (G. H. H.) Law of horses, ed. Ryder, 1865 1
Oliphant (Lawrence). Patriots and philibusters 1
Episodes in a life of adventure 1
Lord Elgin's mission to China and Japan (dups.) 1
Piccadilly 1
Russian stories of the Black sea in 1852 1
Haifa: Life in modern Palestine 1
Land of Gilead 1
Land of Kemi 1
Oliphant (Mrs.) Sheridan (Eng. men of lett.) 1
Dante (For. class. Eng. R.) 1
Cervantes (For. class. Eng. R.) 1
Making of Venice 1
do. Florence 1
Life of Edward Irving 1
Agnes 1
Hester 1
It was a lover and his lass 1
Ombra 1
Squire Arden 1
Greatest heiress in England 1
Within the precincts 1
Miss Majoribanks 1
Chronicles of Carlingford 1
House on the moor 1
Literary history of England (18th and 19th centuries) 3
See OLIPHANT & TARVER.
Oliphant (Sir Oscar). China 1
Oliphant & Tarver. Moliere (For. class. Eng. R.) 1
Oliver. Life of Dean Stanley 1
Olivetus. Commentarii in Ciceronem 3
Ollendorf. New method of learning French, ed. Jewett, 1848 1
Olmsted (F. L.) Cotton kingdom 2
American farmer in England 1
Olmsted (D.) Astronomy, 1844 1
Olshausen. Genuineness of N.T. 1
O'Malley & Hardcastle. Election petition reports in England and Ireland, 1870, 75, 81 3
Oman. Indian life 1
O'Meara. Napoleon at St. Helena 2
Omond. See Arniston memoirs.

ONTARIO (Province of): —
— Statutes 1884, 85
— do. Revised 1877
— Agricultural commission, 1881 1
— Board of health report, 1882, 83 2
— Boundaries of, Report of select committee, 1880 1

ONTARIO (Province of)—*Continued.*
— Fruit-growers' and entomological society, Reports, 1882 (dups.) .....
Optic (Oliver). See ADAMS (W. T.)
Ordericus Vitalis. Ecclesiastical history of England and Normandy .....
O'Rell (Max.) John Bull and his island ....
Jonathan and his continent .....
Orient line guide (*Loftie*), 1889 .....
Orme. Controversy of the three witnesses ..
Orpen. Socialism in England. See LAVELEYE, Socialism of to-day.
Orran. Poems. See SMITH (J.), Gaelic antiquities
Orrery. Remarks on life and writings of Swift .....
Orton (J.R.) Arnold and other poems ....
Orton (J.) Andes and Amazon .....
Osborn. Islam under the Arabs .....
Osborne. Jack Maynard's call .....
O'Shea. Leaves from the life of a special correspondent .....
Romantic Spain .....
Osler (W.) Montreal general hospital report
Osler (W.R.) Tintoretto (Gr. artists) .....
Ossian. See MACPHERSON, Ossian.
See SMITH (J.), Gaelic antiquities.
Ossoli (Marg. Fuller). At home and abroad
Oswald (F.L.) Summerland sketches ....
Oswald (J.) Etymological manual of English language, 1840 .....
Otte. Scandinavian history .....
Otway. Poetical works. See JOHNSON, Poets.
Ouida (Louise de la Ramé). Puck .....
Ovid. See CHURCH, Anc. class. Eng. R.
Metamorphoses, ed. Menelli, 1690 .....
Owen (A.) Lost love .....
Owen (J.) Mortification of sin .....
Owen (R.D.) Footfalls on the boundary of another world .....
Owen (R.) Anatomy of vertebrates .....
Palæontology .....
Owen (Sidney). India on eve of British conquest .....
Oxenden. My first year in Canada .....
Plain history of Christian church .....
Portraits from the Bible .....
Parables of our Lord .....
Oxford Essays, 1856, 57 .....
— Spectator, 1867, 68. See "Spectator."
— Graduates, 1659–1850, List of .....
Oxley. Modern messiahs and wonder workers .....
Ozanam. Civilization in the 5th century ...

Pacific tourist, Transcontinental guide, 1877 (*Williams*) 1
Page. Letters on bank restriction and mint regulations 1
Paget (Miss Vernon Lee). Belcaro: Dialogues on views and aspirations 1
Countess of Albany (Em. women) 1
Baldwin: Essays on æsthetical subjects 1
Euphorion: Studies in the renaissance 1
Juvenilia: Æsthetic studies 1
Paine (Tom.) Political writings 1
Palafox. Christmas nights' entertainments. 1
Palestine, Our work in 1
Paley (Rev. W.) Moral philosophy 2
Natural theology 2
Works 1
Evidences of Christianity 2
Horæ Pauline 1
Sermons 1
Paley (W.) Summary convictions on penal statutes, ed. Dowling, 1827 2
do. do. ed. Macnamara, 1866 1
Law of principal and agent, ed. Gow, 1819. 1
do. do. ed. Lloyd, Dunlap & Waterman, 1856 1
Palgrave (Sir F.) Merchant and friar: Studies in middle ages 1
History of the Anglo-Saxons 1
Palgrave (F. T.) Golden treasury of songs and lyrics 1
Visions of England 1
Palgrave (W. G.) Central and eastern Arabia 2
Pallas. Travels in S. provinces of Russia, 1793 2
Palmer. Haroun Alraschid (New Plutarch) 1
Pamphlets (miscellaneous) in bound vols 51
Papendick (E.) Against time (novel) 1
Papendick (Mrs.) Times of Q. Charlotte. 2
Pardoe. Court and reign of Francis I 3
City of Magyar 3
Rival beauties 1
Will 1
Paris during the hundred days, Letters from ... 1
— Eight days in 1
— and its people 1
— Murray's handbook 1
Paris. Pharmacologia, 1815 2
Park (Sir A.) Law of marine insurance, 1787 2
do. do. ed. Hildyard, 1842 1
Park (Mungo). Travels in Africa, 1795 1
See African association.
Parker & Bettany. Morphology of the skull 1
Parker (Bp.) History of his own time (Charles II.) 1
Parker (H.) Nature of the fine arts 1
Parker (J. H.) Gothic architecture 1
Parker (Mrs.) Annals of the Christian church 1
Parker (R. G.) Natural philosophy, 1839. 1
English composition 1
Parker (Saml.) Tour beyond the Rocky mountains 1
Parkes (T.) Discourse on religion 1
Parkes & Merivale. Memoirs of Sir Philip Francis 2
Parkhurst (J.) Hebrew lexicon 1
Greek lexicon, 1826 1
Parkinson (Jas.) Organic remains of a former world 3
Parkman. Pioneers of France in the new world (dups.) 1
Jesuits in North America (dups.) 1
Discovery of the great West 1
Old regime in Canada (dups.) 1
Montcalm and Wolfe 2
Parliamentary history of England (and Hansard's parliamentary debates), 1066-1831 .. 104
— papers (Imperial parliament) 1816-39 ... 2
— reports (Imperial parliament). See WOODFALL.
— register. See Debates of the (English) house of commons.
Parnell. Poetical works. See JOHNSON, Poets.
Parr (Bart.) London medical dictionary, 1809 3
Parr (Harriet). Annie Warleigh's fortunes ... 1
Hawksview 1
Thornley hall 1
Gilbert Massinger 1
Kathie Brande 1
Parrot. Journey to Ararat 1
Parry. Great composers 1
Parry's Arctic expedition, 1819, 20 1
— Second journey, 1821-23 1
— Third voyage, 1824, 25 1
Parsons (R.) Christian directory 1
Parsons (Theo.) Essays 1
Parsons (Theoph.) Laws of business in U. S., 1857 1
Law of contracts, 1860 2
Maritime law, 1859 2
Mercantile law, 1862 1
Parton (Jas.) Butler in New Orleans 1
Life of Andrew Jackson 3
Parton (Mrs.) Ruth Hall 1
Pascal. Thoughts, tr. Kegan Paul 1
Provincial letters 1
Pasolini. Memoir of Count G. Pasolini, 1815-76 1
Paston letters, ed. Fenn & Ramsay 1
Patent office reports, U.S., 1847-68 (gaps.) ... 19

Patents of Canada, 1824-55 2
Pater. Marius the Epicurean 1
Imaginary portraits 1
Renaissance 1
Valleius. See SALLUST.
Peterculus (Valleius). Historia Romano, ed. Burmann, 1752 1
Paterson (G.) History of New South Wales 1
Paterson (Jas.) English and Scotch law, 1860 1
Patmore. Children's garland 1
Poems 1
Paton (Noel). See Illustrated works.
Paton (W. A.) Voyage to Caribbees 1
Patrick. Clairo Hornerica, 1791 1
Patterson. Zoology, 1863 1
Pattison (Mark). Milton (Eng. men of lett.) 1
Memoirs 1
Isaac Casaubon, 1559-1614 1
See Essays and reviews.
Patton (A. St. G.) Modern history 1
Patton (R.B.) Greek tables, 1830 1
Patton (J.H.) Natural resources of U.S. .. 1
Paul (C. K.) W. Godwin 1
Paul. Principles of language 1
Paulding. Life of Washington 1
Pauli. Oliver Cromwell 1
Simon de Montfort 1
Payn. At her mercy 1
Woman's vengeance 1
Gwendoline's harvest 1
Less black than we're painted 1
Like father, like son 1
Luck of the Darrells 1
Perfect treasure 1
Married beneath him 1
Thicker than water 1
Walter's word 1
Payne. Science and art of education 1
Visit to German schools 1
Peabody (A. P.) Christian consolation ... 1
Peabody (S. H.) American patriotism 1
Peabody institute, Document respecting 1
Peake. Law of evidence, 1808 1
do. do., 1822 1
Pealy Water colour painting 1
Pears. Fall of Constantinople 1
Pearson (C.H.) History of England, early and middle ages 2
Pearson (Thos.) Infidelity 1
Peck. Guide for emigrants to the west 1
Pedestrian, Recollections of 3
Peel (Sir R.) Memoirs 2
Peerages. See Dictionaries (Peerage).

Pelletan. Pastor of the desert 1
Pellew. Life of Addington, Lord Sidmouth 1
Pemberton. Life and travels 1
Penley. Elements of perspective 1
Penn (Granville). Examination of the Iliad 1
Pennell (E.R.) Life of Mary Wolstonecraft (Mrs. Godwin) 1
Pennell (J.&E.R.) Our sentimental journey through France and Italy 1
Pennington. Epochs of the papacy 1
Pennsylvania, Railroads, canals, telegraphs, Annual report, 1875 1
do. E. counties (*Cotton*) 1
Penny. Ten years in Melanesia 1
Penny cyclopædia. See KNIGHT (Chas.)
"Penny magazine" (N.Y., 1832-39) 1
Penruddocke. English criminal law, ed. Woolrych, 1842 1
Pentecost. In the volume of the book ... 1
Pepys Diary and correspondence (dups.) .. 1
Percival (R.) Account of Ceylon, 1800 1
Percival (W.S.) Land of the dragon 1
Percy anecdotes 1
Percy. Reliques of ancient English poetry. 1
Pereira (J.) Lectures on light 1
Pereira (Dr.) Materia medica and therapeutics 1
Periodicals. See Dictionaries (Periodicals).
Perkins (F.B.) Manufactory 1
Perkins (Sam.) World as it is, 1844 1
Perkins (J.C.) See STOVY (W.W.) Tales.
See COLLYER, Law of partnership.
See JARMAN, Law of wills.
Perkins (J.B.) France under Mazarin and Richelieu 1
Perkins (A.D.) Beatrice's mirror 1
Perry (J.) Practical mechanics 1
Perry (O.L.) Rank and badges, 1888 1
Persius. See JUVENAL.
Parthes. Life and times 1
Petersdorff Abridgment of cases in common law, 1660 to date, 1844 20
Index to precedents in civil and criminal pleading, 1822 1
Petrarch. Essays on his life and character ... 1
Petrie. Pyramids and temples of Gizeh ... 1
Pettigrew. Animal locomotion 1
Pfeiffer. Flying leaves from east and west. 1
Women and work 1
Phelps. My portfolio, a collection of essays 1
Philadelphia, Messages of the mayor (Fox) 1870 1
— International exhibition, 1876, official catalogue British section 1
— Official catalogue of the U.S. international exhibition, 1876 1
— Stranger's guide in 1857 1

Philips (A.) Poetical works, See JOHNSON, Poets.
Philips (F.C.) As in a looking glass (novel) 1
Philips (John). Poetical works. See JOHNSON, Poets.
Phillimore (C.M.) Studies in Italian literature 1
Fra Angelico and Masaccio (Gr. artists).... 1
Phillimore (J.G.) Roman law, 1848..... 1
Lectures on jurisprudence and canon law, 1851..... 1
Roman private law, 1863 1
Phillimore (Robt.) International law, 1854-61..... 4
Phillimore (Lucy). Sir Christopher Wren. 1
Phillipps & Amos. Law of evidence, 1858 2
Phillipps (S.M.) Famous cases of circumstantial evidence, 1874..... 1
State trials *ante*, 1688-1826 2
See PHILLIPPS & AMOS.
Phillipps (C.S.M.) Jurisprudence, 1863... 1
Phillips (Wellard). Law of insurance, 1853 2
Phillips (Chas.) Curran and his contemporaries 1
Phillips (Geo.) Syriac grammar..... 1
Phillips (J.A.) Thompson's turkey, and other tales 1
Phillips (J.A.) Metallurgy 1
Philosophical classics for English readers..... 13
"Magazine & journal" (London, 1814)..... 1
Philosophy in sport made science in earnest... 1
— of plan of salvation..... 1
Phipps. Voyage to N. Pole, 1773..... 1
Phipson. Storm and its portents (Reign of Louis XVI)..... 1
Piassetsky. Russian travellers in Mongolia and China 2
Pickering (C.) Races of man..... 1
Pickering (Miss E.) Grumbler..... 1
Who shall be heir?..... 1
Secret foe 1
Quiet husband..... 1
Fright 1
Picot. French language, 1840 1
See FLEMING & TIBBINS.
Picton. Oliver Cromwell 1
Pictorial narratives..... 1
Pierce. Ideality in the physical sciences... 1
Pierotti. Jerusalem explored..... 2
Piers the plowman, vision. See LANGLAND W.
Pigott. Scandinavian mythology..... 1
Pike. Every day 1
Pim. Gate of the Pacific..... 1
Pindar. Odes, tr. Myers..... 1
See MORICE, Anc. class. Eng. R.
Pindar (Petu). Works..... 5

Pinkerton. Geography 2
History of Scotland, 1371-1542..... 2
Early history of Scotland to 1056..... 2
Pinnock. See MAGNALL.
Catechism of geography..... 1
Piozzi (Thrale). Autobiography (dups.)... 2
Pitman. Phonography, ed. Andrews, 1846 1
Pitman (Mrs. E.R.) Elizabeth Fry (Em. women) 1
Pitt (C.) Poetical works. See JOHNSON, Poets.
Pitt (W.) Speeches 2
Planche. Plays..... 1
Recollections 2
Planta. History of Switzerland to 1798... 2
Plato. Republic, tr. Davies & Vaughan (G. T. S.)..... 1
Phædrus, Lysis & Protagoras, tr. Wright (G. T. S.)..... 1
Apology, Crito, Phædo, Euthyphron, tr. Church (G. T. Series)..... 1
Republic, Timæus and Critias, tr. H. Davis (Bohn)..... 1
See COLLINS, Anc. class. Eng. R.
Platts. Manners and customs of all nations 1
Plautus. Comedies, tr. H. T. Riley (Bohn) 2
See COLLINS, Anc. class. Eng. R.
Playfair (Jas.) Geography..... 5
Playfair (Wm.) Causes of decline and fall of nations..... 1
British family antiquity, 1809 5
Playfair (Sir. L.) Subject of social warfare 1
Pliny (Elder). Natural history, tr. Bostock & Riley (Bohn)..... 6
Pliny (Younger). Letters, tr. Melmoth..... 2
do. tr. Bosanquet (Bohn)..... 1
do. ed. Lallamand, 1838..... 1
do. ed. Bernard, 1878..... 1
See CHURCH & BRODRIBB, Anc. class. Eng. R.
Pliny & Seneca. Selecta, 1835 1
Plumley. Presbyterian church throughout the world..... 1
Plutarch. Lives, tr. Dryden, ed. Clough.. 5
do. tr. J. & W. Langhorne... 1
Plutarch (New) series..... 11
Poe. Works 3
Murders of the Rue Morgue..... 1
Poetæ minores Græci, 1667..... 1
Pole. R. Stephenson. See JEAFFRESON (J. C.)
Pollard. Lost cause (slavery)..... 1
American civil war, 1st and 2nd year..... 2
Pollock (F.) Essays 1
Pollock (Chas. Edw.) Power of courts to compel production of documents, 1853, with MOORE, Abstracts.

Pollock (Lady). Macready as I knew him. 1
Pollok. Apocalyptic regeneration..... 1
Tales of the covenanters..... 1
Polo. Travels, ed. Murray..... 1
Polson. Law of nations..... 1
Polycarp. See CHEVALLIER, Fathers.
Pomeroy (J. Norton). Introduction to municipal law, 1864..... 1
Pomfret. Poetical works. See JOHNSON, Poets.
Pompadour. See BEAUJOINT, Secret memoirs.
Pond. Swedenborgianism examined..... 1
Poole (Joshua). Life of..... 1
Poole (R.L.) Wycliffe and movements for reform..... 1
Mediæval thought..... 1
Bach (Gr. music)..... 4
Poole (W.F.) Index to periodical literature, 1853. 1
See POOLE & FLETCHER.
Poole & Fletcher. Index to periodical literature to 1882..... 1
do. 1st supplement to 1887..... 1
Pope (Alex.) Poetical works, ed. Dyce.... 3
Works (var. eds.)..... 1
Pope (Chas.) Yearly journals of trade, 1837, 38, 40, 56..... 3
Pope (R.T.P.) Report of discussion. See MAGUIRE & POPE.
Pope (Jos.) Jacques Cartier..... 1
Popery, Spirit of..... 1
Popham. Insolvent act of 1869..... 1
See Mercantile agencies, &c.
Popham celebration, Memorial volume, Aug. 1872..... 1
Porcellian club library. See Library catalogues.
Porter (J.L.) Five years in Damascus..... 1
Porter (N.) Science and sentiment..... 1
Porter (Adml.) Incidents of the (American) civil war..... 1
Porter (Jane). Scottish chiefs..... 1
Porter (A.M.) Don Sebastian..... 1
Honor O'Hara..... 3
Porter (Sir R.K.) Russian campaigns, 1812 1
Porteus. Evidences of Christian religion. 1
"Portfolio," Oliver Oldschool (Dennie's) (Philadelphia, 1806-08, 09)..... 4
Portland, Me. Reports of commissioners on P. harbor, 1855..... 1
Portraits of British Americans (*Notman & Taylor*), 1865..... 3
Posnett. Comparative literature..... 1
"Post boy" (Windsor, Vt., 1805, 06)..... 2
Poste. See GAINS.
Postlethwayt. Dictionary of commerce. See SAVARY.

Pothier. On partnership, tr. O. D. Tudor.
Powell (J.J.) See SWINBORNE, Law of wills.
Potter (A.) Object and uses of science and literature.....
Potter & Boyd. Greek antiquities.....
Pouqueville. Travels in Morea, Albania, and other parts of the Ottoman empire, 1798.....
Poussin. United States, its power and progress.....
Powell (David). Paraguay (Vacation tourists, 1862).....
Powell (B.) See Essays and reviews.
See NOYES, Theol. essays.
Powell (Thos.) Living authors of Britain..
do. do. England.
Power. History of the Musselmen in Spain.
Poyser. Magnetism and electricity.....
Pradt. Congress of Vienna.....
Praed. Australian life.....
Prandi. Father Ripas china.....
Pratt (Anne). Common things of the sea shore.....
Pratt (L.J.) Unfortunate mountain girl....
Pratt (O.S.) Horses' friend.....
Preaching without reading, Hints on.....
Prejevalsky (N.) From Kulja, across the Tian Shan to Lob Nor.....
Prendergast (J.P.) Ireland from 1660-90
Presbyterian church in Canada, Acts and proceedings of.....
Prescott. Philip II.....
Ferdinand & Isabella.....
Charles V.....
Conquest of Mexico.....
Conquest of Peru.....
Present state of Europe, 1761.....
Priestley. Lectures on history, 1803.....
Preston (T.R.) Statistical documents respecting France.....
Preston (Thos.) Yeoman of the guard, 1485-1885.....
Price (E.D.) See Hasell's annual cyclopædia.
Price (C.V.) See Mercantile agencies, &c.
Prichard. Natural history of man.....
Eastern origin of Celtic nations.....
Prime (E.D.G.) Around the world.....
Prime (S.T.) Travels in Europe and the east
Princess Cloria, or the royal romance. By a Person of honour, 1661.....
Princess of silverland. See STIVELYNE.
Pringle (M.A.) Towards the mountains of the moon.....
Pringle (Sir J.) See COOK, Voyages.
Prior (J.S.) Life of E. Burke.....
Prior (M.) Poetical works, ed. Mitford..
do. See JOHNSON, Poets.

Probyn. History of Italy, 1815-1878..... 1
Proceedings in house of lords *vs.* the Queen, 1820..... 1
— of inhabitants of province of Quebec, in order to obtain a house of assembly.... 2
Proctor (A.A.) Legends and lyrics..... 1
Proctor (R.A.) Chances and luck..... 1
Proctor (B.W.) "Barry Cornwall," Essays and tales in prose..... 2
Proctor (R.A.) Light science for leisure hours..... 3
Mysteries of time and space..... 1
Universe of suns, etc..... 1
Easy star lessons..... 1
Flowers of the sky..... 1
Saturn and its system..... 1
Propertius. See CATULLUSS (ap. DAVIES, Anc. class. Eng. R.)
See TIBULLUS.
Protestant. A series of essays on the controversy between Rome and the reformed. 4
Prothero. Memoir of Henry Bradshaw... 1
Prout, Reliques of father. See MAHONY (Rev. F.)
Proverbs. See Dictionaries (Proverbs and quotations).
Pryde. See EUCLID.
Public accounts, etc., 1839,40..... 1
— characters of all nations, 1823..... 3
do. 1799-1810..... 1
— "Health magazine" (Montreal, 1876)... 1
Puffendorf. De officio hominis and civis juxta legem naturalem, ed. Johnson, 1758 1
Pulling (Alex.) Mercantile and joint stock accounts..... 1
Pulling (F.S.) Reynolds (Gr. artists)..... 1
Pulsky. Algeria and the French conquest. 1
Pulte. Homœopathic domestic physician... 1
"Punch, the London charivari" (1841-60)... 21
Purves. Voyage round the world, by Duke & Damphia..... 1
Putnam (A.) Natty, a spirit..... 1
Putnam (S.) Abridgment of Murray's English grammar..... 1
Putz & Arnold. Ancient geography and history..... 1
Pycroft. Elkerton rectory..... 1
Oxford memories..... 1
Cricket field..... 1
Pye (Poet Laureate). Alfred: epic poem... 1
Pyke. Lower Canada reports, 1810..... 1

Quackenbos. Natural philosophy..... 1
Quain. Anatomy..... 2
Quaritch. General catalogues of rare and curious books..... 8
"Quarterly review" (London, 1809-65)..... 103
Quatrepages. Human species..... 1

QUEBEC :—
— and lower St. Lawrence tourists' guide, 1875..... 1
— City directories, 1855, 56, 58, 59, 65, 66 3
— PROVINCE OF :—
— — Code of civil procedure (*Wotherspoon*), 1870-80..... 2
— — Law digest, reported cases to 1877 (*Stephens*)..... 1
— — — reports, 1874-1885..... 4
— — Legislative assembly, journals, ...1867-89
— — do. votes and proceedings, ...1877, 78
— — Municipal codes, 1871..... 1
— — Sessional papers.....1869-89
— — Statutes.....1868-89
— — — (Penal) of Canada, Index to as affecting P.Q., 1877..... 1
— Report of trials at, May, 1818..... 1
Queen Caroline, Trial of, 1820..... 2
Quekett (J.) On the microscope..... 1
Quekett (W.) My sayings and doings..... 1
Quilter. Giotto (Gr. artists)..... 1
Quincy. Life of Josiah Quincy..... 1
Charicles..... 1
Quinet. Ultramontarinism and modern society 1
Quinctilian. De institutione oratoria, ed. Gesner, 1810..... 2
Institutes, tr. J. S. Weston (Bohn)..... 2
Quotations. See Dictionaries (Proverbs and quotations).

Rabbi Jeshua..... 1
Rabelais. Works, tr. Urquhart & Motteaux 2
Rabillon. Chanson de Roland (trans.) ... 1
Racer and saddle horse..... 1
Racing calendar, 1836 (*Weatherby*)..... 1
Radcliffe. Mysteries of Udolpho..... 1
Romance of the forest..... 1
Rae (Geo.) Country banker..... 1
Rae (J.) Political economy..... 2
Rae (Edw.) White sea peninsula..... 1
Country of the Moors..... 1
Raffles. History of Java, 1817..... 2
Ragozin. Chaldea (Story of nations)..... 1
Assyria and Media (Story of nations)..... 2
Railroad adventures: a new round game..... 1
Rainsford (M.) History of St. Domingo.. 1
Rainsford (W.S.) Sermons, etc..... 1
Ralston. Songs of the Russian people.... 1
Ram. Facts as subjects of inquiry by jury, 1861..... 1
Science of legal judgment, ed. Townshend, 1871..... 1
Rambaud. Popular history of Russia.... 3

"Rambler" (London, 1750, 51). See JOHNSON.
See British essayists.
Ramsay (A.) Sermons.... 1
Ramsay (Dean). Scottish life and character 1
Ramsay (T.K.) See Canada (L.), Digested index.
See "Law reporter."
Rand. Dictionary of Micmac..... 1
Random recollections of courts and society, by Cosmopolitan..... 1
Ranke. History of England..... 6
Servia and Bosnia, etc..... 1
History of the popes (dups.)..... 2
Ransom. History of France for children,. 1
Raphall. History of the Jews, B.C. 420–A.D. 70..... 2
Raspe. Baron Munchausen..... 1
Rattray. Scots in British N. America.... 4
Rauch. Psychology and anthropology 1
Raumer. England in 1835..... 1
Frederick I and his times 1
Rawle. See WILLIAMS, Law of real property.
See SMITH, Law of contracts.
Rawlinson. Phœnicia (Story of nations). 1
Ancient Egypt (Story of nations)..... 1
Five great monarchies..... 3
Herodotus, with notes. See HERODOTUS.
Ray. Medical jurisprudence, 1860..... 1
Rayleigh. Theory of sound 2
Raymond (Rossiter W.) Mining statistics west of the Rocky mountains, 1870 (dups.) 1
Raymond & Greenwood. Treasures from fairyland..... 1
Reade (A.A.) Study and stimulants..... 1
Reade (C.L.) Charles Reade..... 1
Reade (Chas.) Terrible temptation..... 1
Christie Johnstone 1
Foul play 1
Hard cash..... 1
It is never too late to mend..... 1
Peg Woffington..... 1
Cloister and the hearth 1
Double marriage..... 1
Griffith Gaunt..... 1
Reader, 5th, 1868..... 1
— 6th Royal, 1875..... 1
Reber. Mediæval and ancient art..... 2
Reddie. Science of law, 1840..... 1
International law, 1851..... 1
Redding. Past celebrities 2
Redfield. Law of railways, 1858..... 1
Law of wills, 1864 1
See STOVY (Jos.), Equity jurisprudence.
See STOVY, Conflict of laws.
Redhead. French revolutions, 1789-1848. 1
Redpath. Life of John Brown.....
RED RIVER RISING (1869, 70):—
Report on the causes of the difficulties in the N.W.T. in 1869, 70.....
Despatches regarding commutation of Lepine's sentence, 1875.....
Statement of claims made on the Dominion government consequent upon the R.R.R., 1871.....
Reed (A.) Life and labors of Andrew Reed
Reed (J.C.) Erring yet noble.....
Reed (Wm.) History of sugar.....
Rees (A.) New cyclopædia.....
Rees (J.R.) Horace Vernet and Paul Delaroche (Gr. artists).....
Brotherhood of letters.....
Reeve (Clara). Old English baron.....
Reeve (H.) Petrarch (For. class. Eng. R.).
Reeves (J.) The Rothschilds.....
Reeves (Sims). My jubilee.....
Reference book of the Association of mutual protection, 1887.....
Reformation in Europe.....
Reichenbach (Baron C. von). Dynamics of magnetism, electricity, etc.....
Researches in magnetism.....
Reid (Alex.) Dictionary of the Eng. language, 1862.....
Reid (H.) English literature.....
Reid (J.) American atlas, 1796.....
Reid (Mayne). Desert home.....
Ran away to sea.....
Ocean waifs.....
Lost Lenore.....
Afloat in the forest.....
Boy slaves.....
Maroon .....
Cliff climbers .....
Giraffe hunters .....
Hunter's feast.....
Fatal cord.....
Wood rangers.....
Headless horseman.....
Quadroon .....
Rifle rangers .....
Scalp hunters .....
War trail.....
White chief .....
Wild hunters.....
Reid (S.J.) Life and times of Sydney Smith
Reid (Thos.) Works, ed. Sir Wm. Hamilton
Essays on the powers of the human mind..
Reinhard. Plan of the founder of Christianity .....
Remarkable characters and events .....
Remusat (Mme. de). Letters, 1804-13...
Memoirs, 1802-08 .....

Renwick (H.B.) Life of John Jay..... 1
Renwick (Jas.) DeWitt Clinton..... 1
Life of A. Hamilton..... 1
Renan. Life of Jesus 1
Rendele. Antediluvian history..... 1
Rennell. See African association.
Renny. History of Jamaica, and observations on the slave trade, 1807..... 1
Repertory of arts, manufactures, etc, 1794-1821..... 54
Report on the civil government of Canada, 1827 1
Restoration dramatists (Wycherley, Congreve, Farquhar, Vanbrugh), ed Leigh Hunt.... 1
Retz (Cardinal de). Memoirs..... 4
Reuter. In the year '13..... 1
Reville. History of the doctrine of the deity of Christ 1
Reynardson. Down the road 1
Sports and anecdotes 1
Reynolds. Engine-driving life 1
Reynolds (F.) Life and times..... 2
Reynolds (G.W.M.) Ellen Munro..... 1
Reynolds (J.W.) Mystery of the universe, our common faith..... 1
Reynolds (Sir J.) Works (dups.)..... 3
Rhine from Mentz to Cologne, panorama..... 1
Rhode Island, Educational report, 1877..... 1
Ribot. Diseases of memory 1
Ricardo. Political economy 1
Rice (J.) See BESANT & RICE.
Rich (A.) Dictionary of Greek and Roman antiquities 1
Rich (Elihu). Franco-German war..... 6
Richardson (B.W.) Temperance lesson book 1
Richardson (Robt.) Story of the Niger.. 1
Richardson (Major). Movements of the British legion, 1835-37..... 1
Personal memoirs..... 1
War of 1812 (dups.) 1
Richardson (Sir John). See FRANKLIN & RICHARDSON.
Arctic expedition in search of Franklin.... 1
Dairyman's daughter..... 1
Richmond (Leigh). Annals of the poor.. 1
Richmond (W.H.) Legal forms and law manual, eds. 1850-54..... 2
System of bookkeeping..... 1
Richter. Leonardo da Vinci (Gr. artists).. 1
Riddell (Mrs. F. G. Trafford). Her mother's darling..... 1
City and suburb 1
Maxwell Drewitt 1
George Geith of Fen Court..... 1
Race for wealth..... 1
World in the church..... 1
Struggle for fame..... 1
Riddle. Manual of Christian antiquities... 1
Dictionary Eng.-Latin and Latin-Eng., 1840 1
Rideing. Thackeray's London..... 1
Ridsdale. Scenes and adventures in Great Namaqualand..... 1
Riel, Truth about..... 1
Riley (H.T.) See BOHN, Dictionary of L. and G. and quotations.
Riley (Jas.) Narrative of wreck of Am. brig *Commerce*, and crew's wanderings in Africa, 1817..... 1
Rink. Tales and traditions of the Eskimo.. 1
Ripa. Memoirs of father..... 1
Ritchie (Leitch). See Liber fluviorum.
Schniderhannes..... 1
Windsor castle and its environs..... 1
Famous city men 1
Romance history of France..... 1
Ritchie (Thackeray). Sevigné (For. class. Eng. R.) 1
Ritso. Science of law, 1815..... 1
Rivers. The orchard house 1
Rives (Amélia). Herod and Mariamne } Quick or the dead..... } ... 1
Robbins (R.) World displayed..... 1
Robbins. Abridgment..... 1
Robert. Slave provinces of Turkey. See RANKE, Servia & Bosnia.
Roberts & Croly. Holy land 2
Egypt and Nubia..... 2
Roberts (Emma). Hindostan and Anglo Indians (imp.)..... 1
Roberts (Wm.) Life, etc., of Hannah More 2
Roberts (J.S.) Legendary ballads of England and Scotland 1
Roberts (W.) On conveyances, 1800..... 1
Robertson (And.) Digest of L. C. reports to 1863 1
Robertson (E.S.) Longfellow (Gr. writers) 1
Robertson (F.W.) Life and letters..... 1
Sermons..... 2
Letters and addresses..... 1
Robertson (G.C.) Hobbes (Phil. class. Eng. R.) 1
Robertson (H.R.) Etching..... 1
Painting on china..... 1
Pen and ink drawing..... 1
Robertson (W.) History of Scotland to 1703..... 2
History of America 1
History of Charles V..... 4
Robinson (A.J.) See FITCH (G.W.), Outlines.
Robinson (A. May F.) Margaret of Navarre (Em. women) 1
Emily Bronte 1
Songs, ballads and a play..... 1
Robinson (F.W.) Female life in prison... 1

Robinson (Chr.) Reports of admiralty cases from 1792-1810 1
Robinson (Dr.) Magistrate's pocketbook, ed. Archbold, 1839 1
Robinson (Edw.) Harmony of the four gospels 1
Robinson (H. Gabb). Diary 2
Robinson (J. Beverly). Canada and the Canada bill 1
Robinson (H.P.) Picture making by photography 1
Robinson (W.) English flower garden... 1
Roby. Elementary Latin grammar 1
Roche. See HASLETT & ROCHE.
Rochester (Earl). Poetical works. See JOHNSON, Poets.
Rochester (Mark). Derby ministry, 1858. 1
Rockstro. Life of Handel 1
Mendelssohn (Gr. music.) 1
Rodd. Frederick, crown prince and emperor 1
Rodgers. Cluthan and Malvina 1
Roe. Opening of a chestnut burr 1
Roger. Canada to 1824 1
Rogers (E.) Lives of the twelve Cæsars, 1811 5
Life and opinions of a fifth monarchy man... 1
Rogers (E.C.) Philosophy of mysterious rappings 1
Rogers (F.N.) Law of elections, 1841 1
Rogers (G.A.) Winter in Algeria, 1863, 64 1
Rogers (J.E.T.) Economic interpretation of history 1
First nine years of Bank of England 1
Political economy 1
Holland (Story of nations) 1
Rogers (C.) Families of Roger and Playfair 1
Rogers (W.) Reminiscences 1
Rogers (Saml.) Poetical works 1
Pleasures of hope. See CAMPBELL'S Pleasures of memory.
Recollections 1
Roget. Animal and vegetable physiology.. 2
Rollin. Ancient history 2
Rolph. Observations in the West Indies and the U. S., 1832, 33, with a statistical account of Upper Canada 1
Romance of history—England (*Neele*) 1
do. do. France (*Ritchie*) 1
do. do. Italy (*Macfarlane*) 1
do. do. Spain (*Trueba*) 1
do. do. India (*Caunter*) 1
Romanes. Jelly-fish, star-fish and sea urchine 1
Animal intelligence 1
Romilly (H.H.) From my verandah in New Guinea 1
Romilly (Hy.) Punishment of death and vote by ballot 1
Romilly (Sir S.) Autobiography 1
Rood. Colour, or modern chromatics 1
Rooper. Flood, field and forest 1
Root. First years in song-lands 1
Roper. Law of husband and wife, 1820... 2
Law of legacies, ed. White, 1828 2
Ropes. Napoleon I 1
Rosa Noel (novel) 3
Roscoe (H.) Bills of exchange, 1829 1
Evidence in criminal cases, ed. Stephen, 1868 1
Nisi prius evidence, ed. Mills & Marby, 1866
Roscoe (D.E.) Spectrum analysis 1
Roscoe (W.) Lorenzo di Medici 1
Pope Leo X 2
Roscommon. Poetical works. See JOHNSON, Poets.
Rose Douglas (novel). See WHITEHEAD.
Rose (Hugh). Elements of Botany 1
Rose (J.H.) A century of continental history (1780-1880) 1
Rose (George). Diary and correspondence.. 2
Rose (G.M.) Cyclopædia of Canadian biography 2
Rose (S.) Ignatius Loyola 1
Rosenthal. Physiology of muscles and nerves 1
Ross (D.) Punjab and Sindh 1
Ross (Adel). Memoir of A. J. Ross 1
Ross (J.) Arctic voyage of discovery, 1818. 2
Ross (Janet). Three generations of Englishmen 2
Ross (W.W.) Ten thousand miles by land and sea 1
Ross (Mrs. Alex.) Violet Keith 1
Wreck of the *White Bear* 2
Legend of the holy stone 1
Ross (Geo.) Leading cases in the commercial law of England and Scotland, 1858 3
Rossetti (Chr. G.) Pageant, and other poems 1
Rossetti (D.G.) Works 2
Rossetti (Maria F.) Shadow of Dante... 1
Rossetti (W.M.) Lives of famous poets.. 1
Keats (Gr. writers) 1
Roth. Life of Napoleon III 1
Rouse. See BATEMAN, Law of auctions.
Rousseau (J.J.) Works (tr.) 3
Routledge's pocket Italian dictionary (*Wessely*) 1
Roux. Meditations of a parish priest 1
Rowbotham. Sketching from nature 1
Landscape painting in waters 1
Rowe. Poetical works. See JOHNSON, Poets.
Rowley. Twenty years in Central Africa.. 1
Roy (Geo.) Generalship (novel) 1
Roy (J.) School history of Canada, 1861... 1

Royal colonial institution, Proceedings of.... 5
— Society of Canada, Proc. and trans., 1882-89 6
— — Edinburgh, 1788-1806 7
— — London, 1665-1888 (with gaps.).. 91
Ruff. Guide to the turf 1
Ruffini. Lavinia 1
Dr. Antonio 1
Lorenzo Benoni 1
Rumbold. Great silver river 1
Runciman. Perspective 1
Rush. Memo of a residence at the court of London, 1817-25 1
Ruskin (J.) Works 12
I, IV. Modern painters.
V, VI. Stories of Venice.
VII. Seven lamps of architecture — Lectures on, study of, poetry of, architecture.
VIII. Lectures on political economy of, two paths on, art.
IX. Drawing and perspective—Aratra Pentelici.
X. Ariadne Florentina—Fors clavigera.
XI. Sesame and lilies—Ethics of the dust—Crown of wild olives—Queen of the air.
XII. Time and tide—Unto this last—Munera pulveris—Eagle's nest.
Russell (W.) Modern Europe, A.D. 476-1763 5
Russell (M.) O. Cromwell 1
Barbary states 1
Ancient and modern Egypt 1
Palestine and Holy land 1
Nubia and Abyssinia 1
Russell (W. Clark). Wreck of the *Grosvenor* 1
Sailor's sweetheart 1
Strange voyage 1
Dampier (Eng. men of action) 1
Voyage to the cape 1
Representative actors 1
Russell (W.H.) Diary in the east, tour Prince of Wales 1
Diary north and south (Amer. war) 1
Crimean war 2
Diary in India, 1858, 59 1
Todleben's defence of Sebastopol 1
Russell (Earl). Lord William Russell 1
Memoirs, journal, &c., of Thomas Moore .. 1
Recollections and suggestions 1
Life and times of C. J. Fox 3
Russell (J.) Tour in Germany and Austria. 2
Movements of a battalion 1
Schools of Greater Britain 1
Russell (Sir W.O.) Law of crimes and misdemeanors, 1819 2
do. do. ed. (1) Greaves, (2) Davis, Metcalfe and Sharswood 2
do. do. do. 1865 3
Russian empire, History of, 904-1854 1

Rutherford (J.) Troubadours 1
Tales and poems 1
Charles Chatterton, etc 1
Rutherford (Saml.) Spiritual antichrist .. 1
Letters 1
De dévina providentia, 1650 1
Christ dying, 1647 1
Rutt. See BURTON (Thos.), Diary.
Ruxton. Life in the far west 1
In Mexico and the Rockies 1
Ryder. See OLIPHANT, Law of horses.
Rye. Records and record searching 1
England as seen by foreigners (1592-1610) .. 1
Ryland (J.E.) Life of John Foster. See FOSTER.
Ryland (Archer). Crown circuit companion, 1836 1
Ryle. Expository thoughts on the gospels .. 3
Wheat or chaff 1
Startling questions 1

Sabbatarianism, Prize essays on 1
Sabrinæ Corolla 1
Sadler. State papers, 1539-90 2
Sadlier. Blakes and Flanagans 1
New lights on life in Galway 1
Safford. Hosea Ballou 1
St. John. Tour in Normandy, 1829 1
Celebrated travellers 3
Life in (Borneo) forests 2
St. Louis. Mercantile library association, Reports 1
See Library catalogues.
St. Martin's hall educational lectures, 1854 1
St. Priest. Fall of Jesuits in 18th century. 1
With GORDON (Lady GORDON-DUFF), French in Algiers 1
St. Scholastique, etc., Directory, 1878 1
Saint-Simon. Memoirs 3
Saintsbury. Life of Marlborough 1
History of French literature 1
Specimens of French literature 1
Dryden (Eng. men of lett.) 1
Duke of Marlborough (Eng. worthies) 1
Elizabethan literature 1
Sala (G.A.) Twice round the clock 1
Living London 1
William Hogarth 1
Journey due south (dup.) 1
Paris herself again in 1878, 79 1
Dutch pictures 1
Sale. Koran 1
Sales. Colmena espaniola 1
Sallust. Opera, ed. Anthon, 1837-65 2
Interlineal translation, by Hamilton, ed. Clarke 1
Histories, tr. J. S. Watson (Bohn) 1

Salmon (N.) See BOYER, Dictionary.
Salt (H.T.) Literary sketches 1
Salt (Hy.) Voyage to Abyssinia, and account of E. coast of Africa 3
Salverte. Philosophy of magic 3
Sampson. Rationale of crime 1
Samuels. From forecastle to cabin..... 1
Sanborn. Handy book for sheriffs and bailiffs, 1872 1
Sandars (T.C) See JUSTINIAN.
Sanders (Lloyd C.) Celebrities of the century (1887) 1
Sandford & Merton. See DAY.
Sandford (Mrs. H.) T. Poole and his friends 2
Sandford (Sir D. K.) Homeric-Attic Greek, 1831 1
Sandham (A.) Montreal and its fortifications 1
Montreal past and present 1
Sandham (Miss). Boys' school 1
Sangster (J.H.) National arithmetic, 1881 1
Sangster. Pictorial tour of the world.... 1
Sankey. Spartan and Theban supremacies. 1
Sansum. Interest and exchange tables.... 1
Santvoord. Lives of chief justices of U. States 1
Sappho. Poems, tr. Wharton. See WHARTON, J.
See ANACREON, &c.
Saratoga, Handbook, 1859 (*Dr. R. L. Allen*). 1
Sargent (Efes). Arctic world and its explorers (with Cunnington) 1
Life of H. Clay (with Greeley) 1
Sargent (J) Memoir of Martyn 1
Sartorius. Three months in the Soudan.. 1
"Salmagundi" (N. Y. 1887). See IRVING, W., Works.
"Saturday review" (London, 1881-84) 8
Saunders (F.) Salad for the solitary..... 1
Saunders (J.) Martin Pole 1
Saunders. Story of some famous books.. 1
Sauer. Billings expedition to N. Russia in Asia, 1785-94 1
Saunders. Law of negligence, 1871 1
Savage club papers, ed. Halliday 1
Savage (M.) Bachelor of the Albany.... 1
Savage (R.) Poetical works. See JOHNSON, Poets.
Savary. Dictionary of commerce and navigation, tr., with notes by Postlethwayt, 1757 2
Savigny. Private international law, tr., with notes ed. Guthrie 1
Roman law during middle ages (inc.) 1
Saward. Decorative painting 1
Say (J.B.) Catechism of political economy. 1
Turgot 1
Say (Leon). Turgot 1
Sayce (A.H.) Ancient empires of east.... 1
Origin and growth of religion 1
Religion of ancient Babylonians, (Hibbert lectures) 1
Scadding (H.) Canada and Oxford 1
Scapula. Greek lexicon (Geneva, 1628).. 1
Scarron. Comical works 1
"Scattered nation" (London, 1866, 67) 1
Schafer. Essentials of histology 1
Schaff. History of Vatican council 1
International revision commentary: Mark.. 1
Augustin, Melancthon, Neander 1
Schellen. Spectrum analysis 1
Schenk. Memorial of Minnie Hollister... 1
Scherer. History of German literature.... 1
Schiller. Works. (1) Hist. dramas 1
(2) Hist. and dram. works 1
(3) Hist. works 1
Thirty years' war 1
Revolt of Netherlands 1
(4) Early dramas and romances 1
Schimmelpennick. Sacred musings 1
Schindler. Messiamic expectations and modern Judaism 1
Schlegel. (F.) Philosophy of history 1
Philosophy of life and language 1
Schlegel (A.W.) Dramatic literature..... 1
Schmidt (J.A.F.) German guide 1
Schmidt (Oscar). Doctrine of descent and Darwinism (Int. Sci. ser.) 1
Mammalia in relation to primeval times.... 1
Schnitz (L.) History of Greece 1
Practical German grammar 1
Schoell. Revolutions in Europe. See KOCH, etc.
Schomberg. Naval chronology 1
Schoolcraft. Discovery of the sources of the Mississippi, 1820 1
Schreiner (Olive). Story of an African farm 1
Schumann. Early letters 1
Schurman. Ethical import of Darwinism.. 1
Schurzenberger. Fermentation 1
Schuyler. Peter the great 1
Schwartz. Scattered nation 1
Schwegler. Hist. of philosophy 1
"Scientific American" (N. Y., 1871-76, 82-90) 1
Scotland (C.H.) See GRADY & SCOTLAND.
Scotch sermons 1
Scoones. Four centuries of English letters (dups.) 1
Scotland, Church of—Abridgment of—Acts of the general assemblies, 1638 to 1810.... 1
Scott (Thos.) Bible, with commentary (dups.) 1
Scott (Benj.) A state iniquity (dups.)..... 1

Scott (J.) Life of Rev. Thos. Scott..... 1

Scott (Leader). Ghiberti, Donatells, etc. (Gr. artists)..... 1

Lucia della Robbia, etc. (Gr. artists)..... 1

Fra Bartolommes (Gr. artists)..... 1

Scott (M.) Cruise of the *Midge*..... 1

Tom Cringle's log..... 1

Scott (Sir W.) Works.

Minstrelsy of Scottish Border / Sir Tristrem, edition of..... 1

Poems..... 1

Lay of the last minstrel.
Marmion.
Lady of the lake.
Vision of Don Roderick.
Rokeby.
Bridal of Triermain.
Lord of the isles.
Field of Waterloo.
Harold the dauntless.
Ballads.
Synical and miscellaneous pieces.

Dramas..... 1

Doom of Devorgoil.
Auchindrane.
Halidon hill.
House of Aspen.

Tales of a grandfather — Scotland and France..... 1

History of Scotland..... 1

Miscellaneous prose works (2 eds.)..... 6

I. Life of Dryden.
II. Life of Swift.
III. Richardson—Fielding.
Smollett—Richard Cumberland.
Goldsmith—S. Johnson.
Sterne—Henry Mackenzie.
Horace Walpole—Clara Reeve.
Mrs. Anne Radcliffe—LeSage.
Charles Johnstone—Robert Bage.
IV. Charlotte Smith—Sir R. Sadler.
John Leyden—Miss Anna Seward.
Defoe—Buccleuch.
Lord Somerville—George III.
Byron—Duke of York.
V. Paul's letters to his kinsfolk, &c.
VI. Essays on chivalry, romance and drama.

Demonology and witchcraft..... 1

Life of Napoleon Bonaparte..... 1

Waverly novels (3 eds.)..... 25

1 Waverley.
2 Guy Mannering.
3 Antiquary.
4 Rob Roy.
5 Old Mortality.
6 Legend of Montrose—Black dwarf.
7 Heart of Midlothian.
8 Bride of Lammermoor.
9 Ivanhoe.
10 Monastery.
11 Abbot.
12 Kenilworth.
13 Pirate.
14 Fortunes of Nigel.

Scott (Sir W.) Works—*Continued.*

15 Peveril of the peak.
16 Quentin Durward.
17 St. Ronan's well.
18 Red gauntlet.
19 Betrothed.
20 Talisman, &c.
21 Woodstock.
22 Fair maid of Perth.
23 Anne of Geierstein
24 Count Robert of Paris.
25 Surgeon's daughter—Castle Dangerous.

Scott (Robert). See LIDDELL & SCOTT.

Scott (W.B.) Little masters of Germany (Gr. artists)..... 1

Scottish dictionary, 1818..... 1

— Chiefs. See PORTER (Jane).

"Scribner's monthly" (N. Y., 1875 81)..... 11

Scripture topography..... 1

Scrope. Life of Ld. Sydenham..... 1

Scudder. Contribution to the conscience fund..... 1

Sears, Edwards & Fulton. Classical studies..... 1

Sears (E.H.) Regeneration..... 1

Athanasea or immortality..... 1

Seaton prize poems, 1789..... 1

Sedgwick (Theo.) Law of damages, 1858 1

Sedgwick (A.) On classical, &c., studies. See POTTER (A.) On science and literature.

See CLAUS, etc.

Seebohm. Oxford reformers of 1498 (2 copies)..... 1

English village community..... 1

Protestant revolution..... 1

Seeley. Life and times of Stein..... 3

Lectures and essays..... 1

Ecce homo (dups.)..... 1

Natural religion..... 1

Short history of Napoleon I..... 1

Expansion of England..... 1

See ABBOTT & SEELEY.

Seguin. Walks in Bavaria..... 1

Black forest..... 1

Walks in Algiers..... 1

Segur (Count). Russian campaign, 1812 (dups.)..... 2

SEIGNIORIAL TENURE:—

L. C. reports: Seigniorial questions..... 2

Seigniorial commutation..... 2

Titles and documents relating to S. T., 1852 3

Act for the abolition of feudal rights and duties in L. C., 1854..... 1

S. T. in Canada and plan of commutation (*Taché*), 1854..... 1

Correspondence between the French government and governors and intendants of Canada relative to S. T..... 1

SEIGNIORIAL TENURE—*Continued.*

Edicts, ordinances, declarations and decrees relative to the S. T. 1

Case of the seigniors in L. C. (*Dunkin*)... 1

Seignioral acts, with index, 1856..... 1

Returns to two addresses relative to S. T... 1

Seignioral amendment, act of 1859..... 1

Address at the bar of the legislative assembly of Canada (March, 1853) on behalf of the seigniors of L. C. (*Dunkin*)..... 1

Third report and proceedings of the special committee of the legislative assembly on S. T., 1852 1

Self (novel)..... 1

Self instruction in phrenology 1

Selfridge, Trial of, for killing Chas. Austin, 1806..... 1

Selborne (Roundell Palmer). Book of praise 1

Selectæ sententiæ in usum puerorum, 1806 .. 1

e profanis scriptoribus historiæ, 1814.... 1

e Veteri testamento historiæ, 1826..... 1

Sellar (W.Y.) Roman poets of the republic 1

Sellar (R.) County of Huntingdon, P.Q... 1

Sellers. See CHITTY & TEMPLE, Law of carriers.

Selous See Illustrated works.

Selwyn. Law of Nisi prius, 1808..... 3

do. do. 1810..... 2

Seminary of St. Sulpice, Montreal. See sub. Montreal.

Semmes. Service afloat..... 1

Semper. Animal life and conditions of existence 1

Seneca Epistles, tr. Morell, 1786..... 2

Senior Journals on Ireland..... 2

Biographical sketches..... 1

Essays, historical and philosophical..... 2

Essays on fiction..... 1

Suggestions on popular education..... 1

Septuagint, original Greek..... 1

Sergeant See Government year book

Seth & Haldane. Essays in philosophical criticism 1

Seton-Karr Ten years' wild sport in foreign lands..... 1

Seven churches of Asia..... 1

Sevigne. Letters [illegible] 1

Sewall. Examination of phrenology..... 1

Sewell. Amy Herbert 1

Ivors..... 1

Laneton parsonage 1

Lady's daughter 1

Sforzosi. History of Italy 1

Shadwell. See WRIGHT & SHADWELL.

Shaftesbury. Characteristics..... 3

Shairp. Sketches in history and poetry ... 1

Barnes (Eng. men of lett.)..... 1

Shairp.—*Continued.*

Culture and religion..... 1

do. do. 1

History of poetry..... 1

Essay on John Keble 1

Shaker, Autobiography of..... 1

Shakespear. Wild sports in India..... 1

Shakespeare. Works, ed. Dyce..... 1

do. Globe edn..... 1

do. ed. Staunton.... 1

do. ed. Knight 1

do. ed. Campbell.... 1

Tempest, ed. de luxe 1

Merchant of Venice..... 1

Julius Cæsar, ed. Meiklejohn, 1883..... 1

Choice thoughts from..... 1

Songs and sonnets, ed. Palgrave..... 1

"Shakespeariana" (Philadelphia, 1883-86).. 1

Shand. Half a century..... 1

Shanty, forest and river life in backwoods of Canada (*Fraser*)..... 1

Sharp (Gr.) On the use of the definite article in the Greek of the N. T..... ... 1

Sharp (W.) Shelley (Gr. writers)..... 1

Heine (Gr. writers).. 1

Sonnets of this century..... 1

Sharp (S.) Operations of surgery..... 1

Sharpe (Kirkpatrick). Letters to and from. 1

Sharswood (Geo.) Professional (*i.e.* legal ethics, 1860..... 1

See RUSSELL, Law of crimes.

See BYLES, Law of bills.

Shaw (G.) General zoology 1

Shaw (Robert.) Exposition of the confession of faith of the Westminster divines..... 1

Shaw (T.B.) English literature 1

English literature, ed. Smith, and American, by Tuckerman 1

Shaw (W.G.) See ELLIS, Law of insurance.

Shearman. Athletics and football (Badminton libr.) 1

Shee. See ABBOTT, Law of shipping.

Sheffield (Lord). On trade..... 1

Sheil. Sketches, legal and political..... 1

Shelley (Mrs. Frankenstein 1

Shelley (P.B.) Poetical works, ed. Mrs. Shelley 1

Poetical works, ed. N. M. Rossetti..... 1

Select poems, ed. Brooke..... 1

Shenstone. Essays..... 1

Shepherd (G.H.) Hist. of British school of painting 1

Shepherd (F. J.) Quarterly retrospects of surgery..... 1

Sherbrooke (R. Lowe). Speeches on parliamentary reform 1

Sherer. At home and in India 1

Sheridan (R.B.) Works 1
Sheridan (T.) Elocution, 1798 1
Sherlock. Works (inc.) 2
Trial of the three witnesses. See Evidences of christianity.
Sherwood (J.D.) Comic history of U. States 1
Sherwood (Mrs.) Autobiography 1
"Shipping and commercial list" (N. Y. 1864, 65) 2
Shipley (Orby). Invocation of saints and angels 1
Modern problems 2
Shipman. Attorney's new pocket book, ed. (1) Cameron, (2) Allnutt 1
Shoppell. Modern houses 1
Shorthouse. John Inglesant 1
Sir Percival 1
"Shotover papers" (Oxford, 1874, 75) 1
Sidgwick (Alf.) Fallacies 1
Sidgwick (C.S.) Norway (Story of nations) 1
Sidgwick (Hy.) History of ethics for English readers 1
Principles of political economy 1
Sidney (Algernon). Works, with life 1
Sidney (Edw.) Rowland Hill 1
Sidney (Sir Philip). Arcadia 1
Sigourney (Mrs. L. H.) Letters to young ladies 1
Sayings of the little ones 1
Silliman. First principles natural philosophy 1
do. do. chemistry 1
Simcox. History of Latin literature 2
Sime. Schiller (For. class. Eng. R.) 1
Goethe (Gr. writers) 1
Simmonds. Animal food of different nations 1
Commercial products of the sea 1
Commercial letter writer 1
Simmon. Law of courts martial, 1835 1
Simon. Victor Cousin 1
Simon Seek, Adventures of. See CLEMOW.
Simons. See "Masonic eclectic."
Simpson (Alex.) Life and travels of Thos. Simpson 1
Simpson (Sir W.G.) Art of golf 1
Simpson (S.) Stephen Girard 1
Simpson (Thos.) Narrative of discoveries of N. coast of America, 1836-39 1
Simson. History of the gypsies 1
Travels in Equador 1
Sinclair (Cath.) Hill and valley, or Wales and the Welsh 1
Sinclair (Sir J.) Scotland, 1791 21
Revenue of the British empire, 1802, 03 ... 3
Sinding. History of Scandinavia 1

Sismondi. Literature of S. Europe 1
Sister Lawless (novel) 3
Skeat. Edition of Piers Plowman 1
Principles of English etymology 1
Etymological English dictionary, 1882. ... 1
Skelton. Maitland of Lethington 2
Skinner. Life of Monk, 1724 1
Skobolefl and the Sclavonic cause 1
Skottowe (B.C.) Our Hanoverian kings .. 1
Slade. Travels in Turkey and Greece, 1829-1831 2
Sladen. In Cornwall and across the sea 1
Edward the black prince 1
Poetry of exiles 1
Spanish armada 1
Australian lyrics 1
Sleigh (W.C.) Wrongs and remedies, 1860. 1
Commercial criminal law, 1858 1
Small. Animals of N. America. Mammalia 1
Small beginnings 1
Smarius. Points of controversy 1
Smart. At fault (novel) 1
Smedley. Venetian history 2
Smedley (Menella). Lays and ballads from English history, by S. M. 1
Very woman 1
Smedley (F.E.) Colville family (dups.) ... 1
Frank Farleigh (dups.) 1
Lewis Arundel (dups.) 1
Harry Coverdale (dups.) 1
Seven tales by seven authors 1
Smetius. Prosodia linguæ Latinæ, 1640 .. 1
Smiles (S.) Huguenots in France after 1865 1
do. in Gt. Britain and America. 1
Character 1
Industrial biography 1
Self help 1
Lives of the engineers 5
Duty 1
Life and labour 1
Thrift 1
Round the world 1
Smirke. See FREEMAN, Reports.
Smith (Adam). Wealth of nations, ed. McCulloch 1
Smith (Agnes). Through Cyprus 1
Smith (Barnett). See BARNETT (G.)
Smith (Bosworth). See BOSWORTH (R.)
Smith (Chas. Hamilton). Natural history of the human species 1
Smith (Chauncey). Digest of English law and equity reports, 1859 1
Smith (Edmund). Poetical works. See JOHNSON, Poets.
Smith (Edward). Foods (Int. Sci. ser.) 1
Smith (Francis). Canary, the 1

Smith (George) Assyrian discoveries, site of Nineveh 1
History of Babylonia from monuments, ed. Sayce 1
Smith (G. Barnett). Life of J. Bright 1
Life of Q. Victoria 1
Prime ministers of Victoria 1
Smith (Goldwin). Study of history (dups.). 1
Cowper (Eng. men of letters) 1
Three English statesmen (Pym, Cromwell, Pitt) 1
Smith (Hamblin) Elementary trigonometry, 1883 1
Smith (Hannah). Jessica's first prayer 1
Smith (Horatio). Festivals, games and amusements 1
Smith (Hugh). Heart, the 1
Smith (Jas. and Horace). Rejected addresses 1
Smith (Sir Jas. E.) Introduction to botany. 1
Compendium floræ Britannicæ 1
Life and correspondence, by Lady Smith... 1
Smith (J.) Gaelic antiquities and dissertation on Ossian 1
Vegetable cookery 1
Domestic botany 1
Smith (J.Calvin). See Gazetter, universal.
Smith (J.F.) Marion Barnard (novel)..... 1
Incidents in lives of queens of England.... 1
Smith (Mrs. J. Q.) Class of '71 (novel).... 1
Smith (J.Thos.) Antiquarian ramble in streets of London 2
Nollekens and his times 2
Smith (J.V.C.) Pilgrimage to Egypt..... 1
Smith (J. Walter). Handbook of public meetings 1
Smith (J.Wm.) Mercantile law, 1834..... 1
do. ed. Dowdeswell, 1848 1
Law of contracts, ed. Symons & Rawle, 1853 1
Smith (Matt. Hale). Twenty years in Wall street 1
Universalism not of God 1
Sunshine and shadow in New York 1
Smith (Phil. Vernon). History of English institutions 1
Smith (R.Bosworth). Life of Lord Lawrence 2
Punic wars 1
Mohammed and Mohammedanism 1
Smith (R.C.) English grammar 1
Smith (R.Travers). St. Basil (Fathers Eng. R.) 1
Smith (Robertson). See Robertson (W.)
Smith (Roswell C.) English grammar on the productive system 1
Smith (Sydney). Works 2
Smith (Thos.) His diary. See WILLIS (W.), Portland.
Smith (Thos.L.) Elements of the law, 1853 1
Smith (V.G.) New England sphinx (novel) 1

Smith (William). Dictionary of Greek and Latin biography and mythology, 1849....
do. do. geography, 1865.....
do. do. antiquities, 1859.....
Dictionary of the Bible, 1863.....
Classical dictionary, ed. Anthon.....
French dictionary on a new plan.....
Smaller Latin-English dictionary, 1869....
See SHAW, English literature.
Smith *vs.* Dowling, circuit court, U.S., 1850..
Smith (W.Anderson). Jewsiana (Hebrides
Smith (W.H.) Canada West, past, present and future .....
"Canadian gazetteer," 1846.....
Smith (W. Robertson). Old testament and Jewish church .....
Prophets of Israel .....
Smith (Mrs. W.R.) (Isabel Garrison). Looking forward (novel).....
Smith's catalogue of books upon America, 1874
Smithsonian institute, U.S., Reports, 1857-77 (gaps and dups.).....
Smollett. Works .....
I. Plays and poems.
II. Roderick Random.
III & IV. Peregrine Pickle.
V. Ferdinand, Count Fathom.
VI. Sir Launcelot Greaves—Adventures of an atom.
VII. Expedition of Humphrey Clinker.
VIII. Travels through France and Italy.
History of England. See HUME & SMOLLETT.
Smyth (Thos.) Unity of human races.....
Smyth (W.W.) Coal and coal mining....
Smyth (Wm.) Lectures on French revolution .....
do. on modern history.....
Smythe. Fiji islands.....
Smythies. Jilt (novel) .....
Snell. See MOUAT & SNELL.
Snowball. Plane and spherical trigonometry, 1840.....
See WOOD, Mechanics.
Soame. Poems .....
Solon. Art of the old English potter.....
Somerville (Alex.) Diligent life.....
Somerville (Eliz.) Prose and verse.....
Somerville (Mary). Connection of the physical sciences.....
Personal recollections .....
Somerville (Wm.) Poetical works. See JOHNSON, Poets.
Sonnenschein. Best books: Classified dictionary, 1887.....
Sophocles. Tragedies, tr. Lewis Campbell
Tragœdiæ, ed. Johnson, 1758.....
Electra, ed. Jebb.....
See CHURCH, Stories from Grk. tragedians.
See COLLINS, Anc. class. Eng. R.

Sorel. Montesquieu 1
Sotheran & Co., Catalogues of books 3
South America and Mexico, History 1
— Pacific, Life and adventures in 1
Southey. Book of the church 2
Life of Nelson (dups.) 1
Cromwell and Bunyan 1
Life of Wesley, and history of Methodism .. 2
Common-place book 4
Chronicle of Cid. See LOCKHART, Spanish ballads.
Souvenir of friendship (Appleton's) 1
Sowerby. See WALKER, Dictionary.
Spain revisited 2
Spain and Portugal, History of 5
Spalding. History of Italy and Italian islands 3
English literature 1
Sparkes. Handbook of pottery painting ... 1
Sparks. Life of Washington 1
Spears. Unitarian handbook 1
"Spectator," Oxford (1867, 68) 1
do. London, ed. Morley 1
do. Selections from 1
See British essayists.
See ADDISON, Works.
Spedding. Bacon and his times 2
See GAIRDNER & SPEDDING.
Spedow. Rambles among the blue-noses, 1862 1
Speke. Discovery of the source of the Nile 2
Spence. Law of specification of patents, 1847 1
Spencer (A.) Andersonville prison. 1
Spencer (H.) Factors of organic evolution 1
Study of sociology 1
His synthetic philosophy, epitomised by F. H. Collins 1
Essays 1
See HARRISON & SPENCER.
Spencer (J.) Things new and old: a storehouse of similes, sentences, apophthegms, &c., 1867 2
Spencer (J.A.) History of United States from 1492-1857 3
Spencer. Poetical works, ed. Collier (Aldine) 3
Spindler. The Jew 1
Spinoza. Ethic 1
Spirit of the age (*Hazlitt*) 1
"Spiritual telegraph" (N. Y., 1852, 53) 1
Spon. Mechanic's own book 1
"Sporting magazine" (London, 1792-1822) .. 60
Spottiswode. Croatia and Hungary (Vacation tourists, 1860) 1
Sprat. Poetical works. See JOHNSON, Poets.

Spring. Bible not of man 1
Obligation of the world to the Bible 1
Spruner. Historico geographical hand atlas, 1851 1
Spry. Cruise of the *Challenger* 1
Spurgeon. Saint and his Saviour 1
Spurzheim. On education 1
Stackhouse. History of the holy Bible ... 6
History of the N. T. 2
Stables. Cruise of the *Wanderer* 1
Stael. French revolution, 1789 3
Germany, 1813 3
Ten years' exile 1
Corinne, or Italy 1
Stainer & Barrett. Dictionary of musical terms 1
Stallo. Concepts and theories of modern physics 1
Stanhope (Mahon). Life of Belisarius 1
Miscellanies 1
History of England, 1702-1783 1
Reign of Queen Anne 2
Essays 1
Condé the great 1
Life of Wm. Pitt 4
Stanley (Dean). History of Jewish church. 3
Memorials of Canterbury 1
Christian institutions 1
History of the eastern church 1
Sinai and Palestine 1
Essays on church and state 1
Life of Thomas Arnold 2
Westminster abbey 1
Scripture portraits 1
Sermons in the east 1
Stanley (H.M.) How I found Livingstone. 1
Congo 2
Through the dark continent 1
Coomassie and Magdala 1
Through darkest Africa 1
Stanley (Thos.) History of philosophy ... 1
Stanton (H.B.) Reforms and reformers of England 1
Random recollections 1
Stapper. Palestine in the time of Christ .. 1
Stapleton (A.G.) Intervention and non-intervention; or foreign policy of Great Britain, 1790-1865 1
Life of Canning 3
Starcke (C.N.) Primitive family 1
Starkie (Thos.) Law of evidence, 1842 3
Criminal pleading, 1814 1
Law of slander and libel, 1813 1
do. do. ed. Folkard, 1869 1
Stars and earth (a chart) 1
Statesman's year book, 1884, 88, 90 (*J. Scott Keltie*) 3

Statutes of the United kingdom. See Statutes at large.
— (English), Chronological table and index, 1235-1883 1
— at large (and of the United Kingdom), from Magna charta to 1822..... 22

Staunton (Howard). Great schools of England 1
Chess players' book 1
See SHAKESPEARE.

Staunton (Sir Geo.) Macartney's embassy to China, 1792 94..... 3

Staunton (Sir Geo. Thos.) Ta-tsing-leu-lee: penal code of China, 1810..... 1

Stavorinus. Voyages, 1798 3

Stead. Truth about Russia..... 1

Stebbing (H.) Chivalry and the crusades. 2

Stebbing (W.) Some verdicts of history revised..... 1

Stedman (A.M.M.) Oxford, its social and intellectual life 1

Stedman (E.C.) Poets of America..... 1

Stedman (J.G.) Narrative, 1772..... 2

Steel. Analysis of mineral waters of Saratoga and Baleston..... 1

Steel & Lyttelton. Cricket (Badminton library) 1

Steele. Guardian (Moore's British classics). 1

Steinmetz. History of the Jesuits..... 1

Stennett. Memoirs of W. Ward..... 1

Stephen (H.J.) Pleading in civil actions, 1838..... 1
See BLACKSTONE, Commentaries.

Stephen (Leslie). Dr. Johnson (Eng. men of letters 1
Pope (Eng. men of letters)..... 1
Swift (Eng. men of lett.)..... 1
See Allelein-Horn, Vacation tourists, 1860.
Hours in a library 2
Life of Henry Fawcett..... 1

Stephen (Sir Jas. Fitz.) Nuncomar and Impey 2
Liberty, equality and fraternity..... 1
Indian evidence ac of 1872..... 1
Criminal law of England, 1863..... 1
Digest of law of evidence, 1876..... 1
Digest of criminal law, 1877..... 1
See ROSCOE, On evidence.

Stephen (Sir Jas.) Essays in ecclesiastical biography 1
Lectures on the history of France..... 2

Stephens (George). Adventures in search of a horse..... 1

Stephens (F.G.) Landseer (Gr. artists).. 1

Stephens (J.L.) Travels in Central America 2
Travels in Yucatan..... 2
Incidents of travel..... 1

Stephens (W. A.) Hamilton, and other poems..... 1

Stephens (W.R.W.) Dean Hook, Life and letters..... 2

Stephens (C.H.) See Quebec law digest.

Stepney. Poetical works. See JOHNSON, Poets.

Stepniak. Russia under Tzars..... 1
Underground Russia 1

Sterne (Lawrence). Sentimental journey... 1
Works 1

Steuart. Planter's guide 1

Stevens (Abel). History of Methodism... 1
Methodist Episcopal church in U. States... 2
Life and times of Nathan Bangs..... 1

Stevens (Wm.) Memoirs..... 1

Stevens (Robt.) Law of average and marine insurance, 1817..... 1

Stevens & Co. Catalogues of modern law works..... 2

Stevenson (Joseph). Mary Stuart..... 1

Stevenson (W.F.) Praying and working. 1

Stevenson (R.L.) Prince Otto..... 1
Kidnapped..... 1
New Arabian nights..... 1
Silverado squatters..... 1
Virginibus puerisque..... 1
Memorials and portraits..... 1
Inland voyage 1
Travels with donkey in Cevennes..... 1
The dynamiter 1
Men and books..... 1
Dr. Jekyll and Mr. Hyde—John Nicolson.. 1

Stewart. Geography, 1843..... 1

Stewart (Alex.) Betwixt Ben Nevis and Glencoe 1

Stewart (Balfe). Elem. treat. on heat.... 1
Elementary physics 1
Conservation of energy 1
See STEWART & GEE.
See STEWART & TAIT.

Stewart (Chas.) History of Bengal to 1757 1

Stewart (C.S.) Sketches of society..... 2

Stewart (Dug.) Philosophy of the human mind..... 1
Outlines of moral philosophy..... 1

Stewart (Robt.) United States 1

Stewart (Sir Jas.) Legislature of L. Canada, Review of proceedings, session 1831..... 1

Stewart & Gee. Elementary practical physics..... 2

Stewart & Tait. Unseen universe..... 1

Stikeman. Steel's shipmaster's assistant and owners' manual..... 1

Stilling, Autobiography 1

Stinde (Jul.) Bucholtz family (2 ser.) 2
Bucholtz family in Italy 1
Frau Wilhelmine 1
Stirling-Maxwell (Sir W.) Don John of Austria 2
Stockdale's peerage, ed. Longmate, 1811 2
Stockmar. Memoirs of his father, Baron Stockmar 2
Stocqueler. Life of Duke of Wellington (imp.) 1
Stoddard. Angling reminiscences 1
Stoffel. Military forces of Prussia, 1868-70 1
Stokes. Mediæval history 1
Stone (O.C.) Few months in New Guinea. 1
Stone (W.L.) Border wars of the American revolution 2
Benefit building societies 1
Stone (O.M.) Norway in June 1
Stone (J.) Practice of the petty sessions, 1841 1
Story (Jos.) Constitution of the United States 1
Equity jurisprudence in England and America, ed. Redfield, 1861 2
Law of agency, ed. Bennett, 1863 1
do. bailments, ed. Bennett, 1863 1
Bills of exchange in England and America, ed. Bennett, 1860 1
Law of partnership, ed. Bennett, 1860 1
do. promissory notes, 1859 1
Conflict of laws, 1841 1
do. do. ed. Redfield, 1865 1
Story (W.W.) Roba di Roma 2
Sales of personal property, ed. Perkins, 1862 1
Stowe (E.) Velasquez (Gr. artists) 1
Stowe (H. Beecher). Uncle Tom's cabin ... 1
Dre 1
Mayflower 1
Stoughton (J.) Spanish reformers 1
Strabo. Geography, tr. Hamilton & Falconer (Bohn) 2
Strachey (Sir J.) India 1
Strauss (Old Bohemian). Dishes and drinks 1
Men who made the German empire 1
Strauss (G.L.M. Reminiscences of an old Bohemian 1
Stories by an old Bohemian 1
Strauss (D.F.) New life of Jesus 2
Stricker. Human and comparative histology 3
Strickland (Agnes). Lives of queens of England (dups.) 8
Queens of Scotland (dups.) 1
Pilgrims of Walsingham 1
Old Mackinaw 1
Strickland (Jane M.) Life of Agnes Strickland 1
Strivelyne. Princess of Silverland 1
Strutt. English sports and pastimes, 1801. 1

Stuart (And.) Genealogical history of the Stuarts 1
Stuart (Jas.) Memorial from, to Visc. Goderich, 1798 1
Stuart. History of the steam engine 1
Stuart (G. O.) Reports of cases in L. C., 1834 1
Stuart (M.) Grammar of N. T. dialect 1
Stuart (Monteith). Lays of the kirk and covenant 1
Stubbs. Early Plantagenets 1
Lectures on history 1
Constitutional history 3
Sue. Morne-au-diable (trans.) 1
Suetonius. Lives of the Cæsars, &c., tr. Thomson & Forester (Bohn) 1
do. tr. Clarke 1
Sugden (E. B.) On powers, 1815 1
Sugden (Edw., Lord St. Leonard). Handy-book on property law, 1858 1
Sullivan & Emerson. Political class book (U.S.) 1
Sully. Illusions 1
Sumner (Bp.) Practical exposition of the gospels 4
Sumner (Mrs. Geo.) Our holidays in the east 1
"Sunday at home" (London, 1868) 1
— "Magazine" (London, 1866) 1
— "School union magazine" (London, 1847) 1
Superior (Lake) guide, with township map 1
Supernatural religion 3
Surrey. Poetical works 1
Sutherland. Australia 1
Sutton (F.) Volumetic analysis 1
Sutton (Chris.) Learn to die 1
Swan & Leighton. Glasgow and its environs, 1828 1
Swan (J. G.) N. W. coast, Washington territory 1
Swayne. Herodotus (Anc. class. Eng. R.). 1
Swedenborg. Complete works of 19
Heaven and hell 1
Sweet. Anglo-Saxon reader 1
Swift (Dean). Works (2 eds.) 19
I. Life, by Sheridan.
II. Tale of a tub—Battle of books—Argument against abolishing Christianity.
III. Examiner, etc.
IV. Reign of queen Anne, etc.
VI. Gulliver's travels.
IX. Drapier's letters, etc.
XVII. Martinus Scriblerus—History of John Bull, etc.
XIV., XV. Journal to Stella.
X. Sermons, etc.
XI., XII., XIII., XIX. Correspondence.
V., VII., VIII., XVI., XVIII. Miscellanies, prose and verse.

Swift (Dean). Works—*Continued.*
Poetical works, ed. Mitford 2
do. do. See JOHNSON, Poets.

Swinburne (A. C.) William Blake, a critical essay 1
A midsummer holiday 1
Miscellanies 1
Essays and studies 1
Tristam of Lyonesse, and other poems 1
Atlanta in Calydon 1
Marino Faliero 1
Victor Hugo 1
Bothwell 1
Poems and ballads (3 ser.) 3
Songs before sunrise 1
Mary Stuart 1
Chastelard 1

Swinburne (H.) Law of wills, 1803 3
do. ed. Powell & Wake, 1803 3

Swiss family Robinson. See WYSS (J. R.)
— Pictures 2

Sydenham. English grammar, 1871 1

Symes. Embassy to Ava, 1795 3

Symonds. Shakespeare's predecessors ... 1
Ben Jonson 1
Sketches and studies in Italy 1
Shelley (Eng. men of lett.) 1
Sir P. Sidney (Eng. men of lett.) 1
Ben Jonson (Eng. worthies) 1
Italian byways 1
Greek poets 2

Symons (Jelinger C.) See SMITH, Law of contracts.

Systematic beneficence 1

Tacitus. Agricola and Germania, ed. Church & Brodribb, 1886 1
Opera, ed. Weise, 1829 1
do. ed. Carson 1
do. ed. Bekker 2
Annales, ed. Ruperti 1
History, tr. Church & Brodribb (dups.) 1
See DONNE, Anc. class. Eng. R.

Taine. History of English literature 2
Notes on England 1

Tait (J.) Mind in matter 1

Tait (P.G.) Recent advances in physical science 1
Light 1
Properties of matter 1
Heat 1
See THOMSON & TAIT.
See STEWART & TAIT.

Talbot. Greece and the Greeks 1
Tales for sportsmen 1
Tales of the wars of Scotland 1
— of the Borders and of Scotland (*Wilson, et al.*) 12

Talfourd. Miscellanies 1
Modern British essayists 1
Vacation rambles 1
See DICKINSON, Quarter sessions.

Talleyrand (Prince). Reminiscences 2

Tallmadge. On spiritualism. See EDMONDS & DEXTER.

Talmud, Chandos ed. 1

Talvi. Literature of the Sclavic nations 1

Tangye. Reminiscences of travels in Australia, America and Egypt 1

Tanner. Clinical medicine 1

Tarver. See OLIPHANT & TARVER.

Tasse. French question 1

Tasso. Jerusalem delivered, tr. Wiffen 1

"Tatler." See British essayists.

Taunton. Reports of English cases, 1807-17 7

Tawney. Geological papers 1

Tayler (C. B.) Good man's life 1

Tayler (J. J.) Fourth gospel 1
Retrospect of religious life of England 1

Taylor (Bayard). Northern travel (Sweden, Denmark, Lapland) 1
India, China and Japan, 1853 2
Travels in S. Africa 1
do. Europe 1
Egypt and Iceland, 1874 1

Taylor (C. B.) History of U. S 1

Taylor (Edg.) Book of rights: English constitutional acts to date, 1833 1

Taylor (Fennings). Three bishops of Canada (Fulford, Mountain & Strachan) 1
Portraits of British Americans 1

Taylor (Sir H.) Critical essays on poetry .. 1
Autobiography 2
Edwin, the fair. } Isaac Comnenus } 1
Notes from books 1
Notes from life (dups.) } The statesman ..... } 1
Philip van Artevelde (dups.) 1
Virgin widow ..... } St. Clement's eve and poems } 1
Correspondence 1

Taylor (Hugh). Magistrate's manual, 1843. 1

Taylor (Isaac). Ancient Christianity and Oxford tracts 1
Elements of thought 1
Etruscan researches 1
Fanaticism 1
Loyola and Jesuitism 1
Natural history of enthusiasm (dups.) 1
Saturday evening 1
Physical theory of another life 1

Taylor (Isaac).—*Continued.*
Ultimate civilization, etc. (dups.) 1
World of mind (dups.) 1
Words and places (dups.) 1
Taylor (Jane). Poetical remains 1
Taylor (Jeremy). Works (theological)..... 3
Taylor (J.) Travels from England to India, 1789 2
Letters on India, 1800 1
Taylor (J.E.) Common British fossils..... 1
Taylor (J. Pitt). Law of evidence, 1868.... 2
Taylor (J. Scott). Modern water-colour pigments 1
Taylor (Jos.) Last life 1
Taylor (Meadows). Confessions of a Thug. 1
Manual history of India 1
Noble queen 1
Ralph Darnell 1
Seeta 1
Story of my life 1
Tippoo Sultaun 1
Taylor (Mrs., of Ongar). Maternal solicitude 1
Taylor (Sedley). Sound and music..... 1
Taylor (T.) Life of W. Cowper 1
Taylor (W.) Proper employment of life... 1
Sermons 1
Taylor (W.C.) History of Ireland (inc.)... 1
Modern British Plutarch 1
Manual of history 1
Teignmouth (Lord). Life of Sir Wm. Jones 1
Reminiscences 2
Tellet (Roy). Prince Maskiloff 1
Temple (Bp.) Religion and science..... 1
See Essays and reviews.
Temple (Leofric). See CHIVALRY & TEMPLE.
Temple (Sir R.) Journals in Hyderabad, Kashmir, Sikkim, Nepal..... 2
Lord Lawrence 1
Temple (Sir Wm.) Works 4
Ten Brink. Early English literature..... 1
Tennant (W.) Indian recreations, 1804... 2
Tennant (Robt.) Sardinia and its resources. 1
Tenney. Geology 1
Tennyson. Works 1
In memoriam (Gold. treas. ser.)..... 1
Lyrics, ed. Palgrave (Gold. treas. ser.)..... 1
Eds., var., of different poems 4
Ten years of imperialism in France; impressions of a Flaneur 1
Terence (Terentius Afer). Comœdiæ, ed. Camus (Delphin), 1769 1
Comedies, tr. G. Colman 1
COLLINS, Anc. class. Eng. R. 1
Terhune. Miriam (novel) 1
Tertullian. See CHEVALLIER, Fathers.

Thackeray (Miss). The village of the cliff 1
Story of Elizabeth ..... } 1
Two homes ..... }
From an island ..... }
Thackeray (W.M.) Works, 2 eds...13 & 26
I, II. Vanity fair.
III, IV. Pendennis.
V, VI. Newcombes.
VII. Henry Esmond.
VIII, IX. Virginians.
X, XI. Philip.
XII. Hoggarty diamond—Journey from Cornhill to Cairo.
XIII. Christmas Books.
XIV. Book of snobs—Sketches and travels in London.
XV. Burlesques.
XVI. Paris sketch book, &c.
XVII. Memoirs of Yellowplush.
XVIII. Irish sketch book, &c.
XIX. Barry Lyndon—Fatal boots.
XX. Catherine—Men's wives—Bedford-row conspiracy.
XXI. Ballads—Rose and ring.
XXII. Roundabout papers, &c.
XXIII. Four Georges—English humorists.
XXIV. Lovel the widower—Wolves and lambs—Denis Duval.
XXV. Essays, sketches and reviews.
XXVI. Contributions to Punch.
Letters, 1847-55 1
Thatcher. Indian biography 2
Thayer. Printer boy (B. Franklin)..... 1
Theal. Hist. of the Boers in South Africa.. 1
South Africa 2
Theatre, British. See Drama, British.
Thelwall. Letter to Cline 1
Theobald. Common law practice, 1839... 1
See JONES, Law of bailments 1
Theocritus, &c., tr. by Lang (Gold. treas. ser.) 1
Theognis. Translation, See HESIOD.
See DAVIES, Anc. class, Eng. R.
Theological dictionary (new), 1807 1
Thierry. Essays 1
Merovingian times, 561-583 1
Thiers. Historical works 4
French revolution 2
Thiersch. Greek tables, tr. Patton, 1830... 1
Things as they are 1
Thirlwall. History of Greece 2
Tholuck. See Theological essays.
Thomas (B.) George Sand (Em. women).. 1
Thomas (J.) See JOHNSON, Poets.
Thomas (R.) Christian persecutions 1
Thomas (Dr. R.) Modern practice of physics 1
Thome & Kimball. Emancipation in W. Indies: a tour in 1837 1
Thome & Bennett. Structural and physiological botany 1
Thompson (N. Gr.) Digest of American reports, 1870-75 1
American reports of the courts of last resort of the several States, 1871-76..... 16

Thompson (W.) Philip III. See WATSON & T.
Thompson (R.A.) Thomas Becket..... 1
Thompson (K.) Public picture galleries of Europe..... 1
Thompson (Sir H.) Modern cremation... 1
Thompson (Silv.P.) Electricity and magnetism..... 1
Thoms. Human longevity..... 1
Thomson (J.) **& Harris-Smith.** Ulu (novel)..... 1
Thomson & Tait. Natural philosophy.. 1
Thomson (Jas.) S. America, its moral and religious state..... 1
Thomson (Jas.) See EUCLID.
Thomson (Jas.) ("B. V.") The city of dreadful night..... 1
Essays and phantasies..... 1
Thomson (Jas.) Poetical works, ed. Gilfillan 1
Thomson (Joseph). Through Masai land. 1
Thomson (Mowbray). Story of Cawnpore.. 1
Thomson (W.M.) Land and the book.... 1
Thomson (Sir W.) Constitution of matter. 1
See THOMSON & TAIT.
Thomson (Archbp.) Word, work and will 1
Thoreau. Walden..... 1
Thornbury (Wat.) British artists and epochs of painting..... 2
Life of Turner..... 2
Life in Spain..... 2
Old and new London..... 6
Thornbury (G.W.) Shakespeare's England 2
Thornton (Percy M.) Harrow and its surroundings..... 1
Brunswick accession..... 1
Thornton (R.) St. Ambrose (Fath. Eng. R.) 1
Three Rivers, Sorel, &c., Directory, 1876.... 1
Throop. Validity of verbal agreements, 1876..... 1
Thrower Practical exposition of the gospels..... 1
Thucydides. History, tr. W. Smith..... 2
do. tr. Yowett..... 2
do. tr. Hobbes. See HOBBES, Works
See COLLINS, Anc class. Eng. R.
Historia, ed. Dindorf, 1824..... 1
Thurston. History of the growth of steam engine..... 1
Tibullus. See Catullus (DAVIES, Anc. class. Eng. R.)
Tibullus & Propertius. Carmina, ed. Broukhususs, 1753..... 1
Tickell. Poetical works. See JOHNSON, Poets.
Ticknor (C.) Philosophy of living..... 1
Ticknor (Geo.) Letters and journals..... 2
Tieck. Translations. See CARLYLE, Works.

Tidd. Practice, 1828..... 3
Tighe. Byche (a poem). See APULEIUS, Bohn's translation.
Tillotson. Great discoveries of daring deeds 1
Stories of the wars..... 1
Timbs. Popular errors explained..... 1
Curiosities of history..... 1
Notabilia..... 1
Wits and humorists..... 2
Clubs and club life..... 1
Knowledge for the people..... 1
Romance of London..... 2
London and Westminster..... 1
Curiosities of London..... 1
See KNIGHT & TIMBS.
"Times" (London), daily ed., 1847, 48, 63-65..... 12
do. weekly ed., 1877-89..... 13
Essays from..... 1
Canadian tour..... 1
Tincker (M.A.) Signor Monaldini's niece.. 1
Tobacco talk..... 1
Tocqueville (de). Democracy in America (dup.)..... 1
Memoir, letters and remains, including France before the revolution and consulate (dups.)..... 2
Todd. Parliamentary government in England 2
General index to the journals of the legislative assembly of Canada, 1841-66..... 2
Todhunter. Algebra..... 1
See EUCLID.
Toilers in London..... 1
Tolstoi. Romanism in Russia..... 2
What I believe..... 1
Anna Karenina..... 1
Tolles. Law of titles, from notes by R Wooldeson, 1808..... 1
Law of executors, ed. Whitmarsh, 1827.... 1
Tomline. Life of W. Pitt..... 1
Tomlins (Sir T.E.) Law dictionary, 1820. 2
Tomlins (Harold N.) Digested index to crown law, 1820..... 1
Tomlinson. Sketches of rural affairs..... 1
Tonna. Life of Charlotte E. Tonna..... 1
Torcy (Marquis). Memoirs of (containing diplomatic history of France from 1697 to 1713)..... 2
Torr. Rhodes in ancient times..... 1
Rhodes in modern times..... 1
Tourey. Botany of N. York..... 1
Tournefort. Institutiones rei herbariæ, 1700 2
Toronto, Handbook, 1858..... 1
Public library. See Library catalogues.
Torrance (F.W.) Report of case of Coursol *vs.* St. Albans raiders, 1865 (dups.)..... 1
Cases in appeal..... 1

Tour of Prince of Wales in U. S. and Canada. 1
Tovey. Wine and wine countries..... 1
Towers. See KIPPIS & TOWERS.
Towler. Silver sunbeam 1
Townsend (P.D.) Haydn (Gr. Music).... 1
Townsend (G.A.) Entailed hat..... 1
Townsend (W.J.) Great schoolmen of the middle ages..... 1
Townsent (W.C.) Modern state trials, 1850 2
Townshend (J.) See RAM, Science of legal, etc.
Townshend (C.H.) Facts in mesmerism. 1
Tozer (H.F.) Norway. See Vacation tourists, 1860.
Researches in highlands of Turkey..... 1
Church and the Eastern empire..... 1
Tozer (F.) Geography 1
Tracts for priests and people (*Hughes, &c.*)... 1
Tracts for the day..... 1
Trafford (F.G.) See RIDDELL (Mrs. J.H)
Traherne. Summer in a Dutch country home 1
Traill (H.D.) S. T. Coleridge (Eng. men of lett.)..... 1
Sterne (Eng. men of lett.) 1
Earl of Shaftesbury (Eng. worthies)..... 1
William III. (Great statesmen) 1
Traill (C.P.) Canadian settler's guide..... 1
See McGIBBON & TRAILL.
Train. American merchant 1
Trall. Digestion and dyspepsia 1
Travels of an Irish gentleman in search of a religion..... 1
"Transcript, and auctioneers' advertiser" (Montreal, 1836, 37)..... 1
Treadwell. Luther (New Plutarch)..... 1
Treason and sedition acts, History of, 1796... 1
Trelawny. Records of Shelley, Byron and the author..... 1
Trench (Archbp.) Notes on miracles of our Lord..... 1
Notes on the parables..... 1
Synonyms of N. T..... 1
Study of words..... 1
Lessons in Proverbs..... 1
English past and present..... 1
Gustavus Adolphus and 30 years' war 1
Letters and memorials..... 2
Trench (W.S.) Realities of Irish life..... 1
Trendell. Her Majesty's colonies..... 1
Trevelyan. Early life of C. J. Fox..... 1
Lord Macaulay's life and letters..... 2
Trevor (G.) India 1
Trevor (E. Shirley). See ARMSTRONG & TREVOR.
"Tribune" (N.Y., 1864, 65)..... 4

Trinity, New discussion of, 1867..... 1
Tripp. Crests from the ocean world (dup.). 1
Tristram. Comedies from a country side.. 1
Trollope (Anth.) Julius Cæsar (Anc. class. Eng. R.)..... 1
Thackeray (Eng. men of lett.)..... 1
Orley farm (dups.)..... 1
Can you forgive her?..... 1
Duke's children 1
Prime minister..... 1
Phineas Finn..... 1
Phineas redux..... 1
Barchester towers (dups. 1
Dr. Thorne (dups.)..... 1
Framley parsonage..... 1
Last chronicle of Barset 2
Small house at Allington..... 2
Warden (dups.)..... 1
West Indies and Spanish main..... 1
Three clerks..... 1
Bertrams..... 1
Tales of all countries..... 1
North America..... 1
Autobiography (dups.)..... 2
Trollope (H.M.) Corneille & Racine (For. class. Eng. R.)..... 1
Trollope (T.A.) La Beata..... } ... 1
Tuscan Romeo and Juliet..... }
Commonwealth of Florence..... 4
What I remember..... 2
Tromholt. Under the rays of aurora borealis 2
Tronson. Voyage to Japan..... 1
Trotter (J.B.) Memoirs of C. J. Fox, 1811. 1
Trotter (L. J.) India under Queen Victoria 2
Marquis of Dalhousie (Statesman series).... 1
Trouessart. Microbes, ferments and moulds 1
Trower. Exposition of the gospels..... 1
Similitudes used in scripture..... 1
Troyes. Secret history of Louis XI 2
Trueba-y-Cosio. Spanish conquest of Peru..... 1
Romance history of Spain..... 1
Tschudi (Von.) Travels in Peru..... 1
Tucker ("A.L.O.E.") House beautiful.... 1
Tucker (W.J.) Life and society in Eastern Europe..... 1
Tucker (Geo.) Life of President Jefferson.. 2
Tucker (H.W.) English church in other lands 1
Tuckermann (H.T.) American literature, with SHAW 1
America and her commentators 1
Tuckerman (Bayard). History of English prose fiction..... 1
Tuckey. Joan of Arc (New Plutarch) 1
Tudor. See WHITE & T.

Tulloch. Religious thought in Britain, 19th century..... 1
Leaders of the reformation..... 1
English puritanism..... 1
Pascal (For. class. Eng. R.)..... 1
Tully. See CICERO.
Tupper. Proverbial philosophy..... 1
King Veric..... 1
Poetical works..... 1
My life as an author..... 1
Turkey in 1831, 32..... 2
Turnbull. Genius of Italy..... 1
Turner (S.) Practice in chancery, ed. Venables, 1817..... 2
Turner (Saml.) Journey to Thibet..... 1
Turner (J.M.W.) See Liber fluviorum.
Turner (Sharon). History of Anglo-Saxons 3
History of Henry VIII..... 2
do. England to 1603..... 12
Turner (Alex.) Scotch secession of 1843. 1
Turner (R.) Geography, 1810..... 1
Tusser. Five points of husbandry..... 1
Tuttle (Herb.) History of Prussia under Frederic the Great..... 2
Tuttle (C.R.) History of Michigan..... 1
Tuttle (Hudson). Arcana of nature..... 1
Tuttle (L.) Clairvoyants' family physician.. 1
Twain (Mark). See CLEMENS.
Twiss (Horace). Life of Lord Eldon..... 2
Tyler (M.L.) Anne Boleyn..... 1
Tylor. Anahuac (Mexico and the Mexicans) 1
Primitive culture..... 2
Anthropology..... 1
Tyndall. Six lectures on light..... 1
Heat considered as mode of motion..... 1
Forms of water (Int. Sci. ser.)..... 1
Oggishhorn (Vac. tourist, 1860)..... 1
Belfast address, 1874..... 1
Faraday as a discoverer..... 1
Diamagnetism and magne-chrystallic action. 1
Tyng. Forty years' experience in city schools 1
Tyrrell. Crimean war..... 3
Tytler & Nares. Universal history, to the year 1820..... 6
Tytler & Wilson. Discovery of N. coasts of America..... 1
Tytler (A.F.) On translation..... 1
Lord Kames..... 2
See TYTLER & NARES.
Tytler (P.F.) History of Scotland, 1149 to 1603..... 4
Life of Sir Walter Raleigh..... 1
See TYTLER & WILSON.
Tytler (Sarah). Citoyenne Jacqueline..... 1
Marie Antoinette (New Plutarch)..... 1

Ullin. Poems. See SMITH (J.), Gaelic antiquities.
Ulrich. Catalogue of the rocks of Victoria, Australia..... 1
United kingdom and dependencies, Revenue, population, commerce, &c., 1820-31.... 1
United States and Canada, fashionable tour, Traveller's guide, 1830..... 1
— Appleton's general guide, 1882-84..... 2
— Census, 7th (1853)..... 1
— do. 8th (1860)..... 1
— do. Preliminary report (*J. C. G. Kennedy*)..... 1
— do. 9th (1870), Tables..... 1
— Middle and N. States, Travels in..... 1
— Negotiations with :—
Correspondence relating to the Fenian invasion and the rebellion of the S. States, 1869..... 1
Message—(1) San Juan Islands, (2) Canada's claims in Fenian invasion, (3) Protection of the fisheries..... 1
Reciprocity treaty, Report of the minister of finance on, 1862..... 1
Extradition of prisoners, Returns relating to, 1877..... 1
Treaty of Washington, Messages, &c., of the Privy council relating to, 1872..... 1
"Universal magazine" (London, 1806)..... 1
do. history on scriptural principles, 1842..... 2
"University Magazine" (London, 1878, 79).. 2
Upham (C.W.) Life of Washington..... 1
Upham (Edward). Ottoman empire, A.D. 620-1828..... 2
Upham (T.C.) Disordered mental action.. 1
Madame Guyon and Fenelon..... 2
Mental philosophy..... 2
Upton & Jennings. Civil code in Louisiana, 1838..... 1
Upton (W. S.) Code of civil practice in Louisiana, 1837..... 1
See UPTON & JENNINGS.
Uses, trusts and dower, Law of, 1741..... 1
Ure. Philosophy of manufacture..... 1
Dictionary of arts, manufactures and mines, 1853..... 2
do. do. ed. Hunt, 1863..... 2
Dictionary of chemistry. See NICHOLSON.
Urquhart. Life and times of Fr. Spoza... 2

Vacation tourists, 1860, 61, 62, 63, ed. Galton. 3
Valentia. Travels, 1802-06..... 3
Valentine. Land battles of the British... 1
Valpy. Greek delectus, ed. White, 1860... 1
Greek grammar, 1831..... 1
Vambery. Coming struggle for India.... 1
Central Asia..... 1

Vambery.—*Continued.*
Bokhara, History of 1
Life and adventures 1
Hungary 1
Van Beneden. Animal parasites and messmates 1
Vanbrugh. Dramatical works. See Restoration dramatists.
Vancouver. Voyage round the world, 1790-1795 3
Charts and maps of N. W. coast of N. America 1
Vandenhoff. Leaves from an actor's note book 1
Van Halen. Narrative, 1828 1
Van Hare. Fifty years of a showman's life 1
Van Heythuysen. Marine evidence in the courts, 1819 1
Van Laun. History of French literature .. 3
French revolutionary epoch 2
Vanuxem. Geology of 3rd district of New York 1
Vattel. Law of nations, ed. (1) Chitty, (2) Ingraham, 1863 1
Vaughan. Age of great cities 1
Revolutions in English history 2
Wickliffe 2
Hours with the mystics 2
Vegetables used for food 1
Vegetist's diary 1
Vehse. Court of Prussia, 1713-1840 1
Veitch. Sir W. Hamilton (Phil. class. Eng. R.) 1
Velpeau. Surgical diseases 1
Venables (Canon). Bunyan (Gr. writers). 1
Venables (Robt.) See TURNER, Practice in chancery.
Venn. Complete duty of man 1
Life of St. François Xavier 1
Vere. Stray leaves from book of nature ... 1
Verestchagin. Autobiographical sketches 2
Vermont. Reports on geology of, to 1855 2
Verne (Jules). Mysterious island 1
Around the world in 80 days 1
Begum's fortune 1
Blockade runners 1
Capt. Hatteras, English at the N. Pole / Ice desert 1
Dick Sands 1
Dropped from the clouds 1
Five weeks in a balloon 1
Floating city 1
From earth to the moon 1
[illegible] country 1
Giant raft (1) 800 leagues on the Amazon / (2) Cryptogram 1
Hector Servadac 1

Verne (Jules). Works—*Continued.*
In South Africa: Adventures of three Englishmen and three Russians 1
Journey to interior of the earth 1
Michael Strogoff 1
20,000 leagues under the sea 1
Voyage round the world (1) New Zealand .. 1
(2) South America 1
(3) Australia 1
Vernon. Reign of William III 3
Verplauck. See POTTER (A.) On science and literature.
Verschoyle. Autobiographical sketches .. 2
Vesey. Reports of cases in chancery, 1789-95 2
Viardot *et al.* Painters of all schools 1
Vicars, Capt. Hedley. Memorials 1
Vicary. Saga time 1
Victoria (Queen). Memoirs of Prince Consort (dups.) 1
Life in the highlands 1
Victoria. Official record of social and economic resources of the colony, 1875 1
Vidocq. Memoirs of a chief of police 2
Vignoli. Myth and science 1
Villari. Life of Savonarola 2
Machiavelli 4
Villemaire. Life of Gregory VII 2
Villoslada. Donna Blanca of Navarre ... 1
Vincent (Benj.) See HAYDN, Dictionary, &c.
Vincent (Mrs. H.) Forty thousand miles over land and water 2
Vincent (Thos.) Explanation of the shorter catechism 1
"Vindicator and christian advertiser" (Montreal, 1829-37) 6
Vingut. Naomi Terrente (novel) 1
Virgil (Vergilius Naso). Ed. Cooper, 1829. 1
Opera, ed. Greenough 2
do. ed. Heyne 1
do. Delphin, tr. Heyne 1
do. tr. Bowen 1
do. tr. Conington. See CONINGTON, Works.
do. tr. Dryden. See DRYDEN, Works.
Æneid, VII-XII, tr. W. D. Brown (dups.). 3
See CHURCH, Stories from V.
See COLLINS, Anc. class. Eng. R.
Virginia, Geographical and political account .. 1
Vitzthum von Eckstœdt. St. Petersburg and London, 1852-64 2
Vizetelly. Diamond necklace 2
Berlin 2
Vocal music, Elements of 1
Vogel. Chemical effects of light and photography 1

Vogue. True story of Mazeppa..... 1
Vogt (Count Metchiorde). Lectures on man 1
Vose. Ten years on the town..... 1

Wade. Political philosophy of the working classes 1
Wadstrom. Essay on colonization..... 1
Wadsworth. Temperance manual..... 1
Family christian almanac for 1847..... 1
Waffle. Lord's day..... 1
Wagner (R.) Chemical technology 1
Wagner (W.) Goethe's boyhood..... 1
Wainwright (J.M.) Land of bondage... 1
Family prayers..... 1
Wainwright (S.) Traveller's talk on England's crisis (1884) 1
Wake (C.S.) Serpent worship..... 1
Wake (Jas.) See SWINBURNE, Law of wills
Wakefield. Account of Ireland, 1812.... 2
Wakeley (And.) Mariners' compass rectified, 1770..... 1
Wakeley (J. B.) Anecdotes of George Whitefield..... 1
Waley. See DAVIDSON, Conveyance.
Walford (L.B.) Cousins (tale)..... 1
Walford (Edw.) Chapters from family chests 2
Tales of our great families..... 2
Juvenal (Anc. class. Eng. R.)..... 1
See KNIGHT & TIMBS, London.
Walford (C.) Insurance guide and handbook 1
Walker (S.L.R.&C.L.) Digest of decisions in supreme court of Louisiana, 1860-70... 1
Walker (J.) See Gazetter, Universal.
English dictionary, e ls. 1820 and 1836..... 2
do. ed. Davis, 1840..... 1
do. ed. Sowerby..... 1
Walker (Annie L.) Plays for children.... 1
Walker (Bryan). See GAINS.
Walkingame (Frs.) Compendium of arithmetic, 1845..... 1
Wallace (A.R.) Miracles of modern spiritualism..... 1
Malay archipelago..... 1
Wallace (W.) Kant (Phil. class. Eng. R.). 1
Wallace (Lew). Fair God..... 1
Ben Hur..... 1
Wallace (C.L.H.) 366 Vegetarian menus. 1
Wallace (W.R.) Meditations in America (poems) 1
Wallace (E.) Beyminstre (novel)..... 1
Wallace (Sir D. M.) Russia..... 1
Wallace (H.B.) See WHITE & TUDOR.
Wallace (Robt.) India 1887..... 1
Wallace (J.W.) Reporters, chronologically arranged, 1855..... 1
Waller. Poetical works. See JOHNSON, Poets.

Walling. Atlas of the dominion of Canada, 1875..... 1
Wallis. Sketcher's colour manual (water colour technique) 1
Walpole (Horace). Anecdotes of painting 1
Reign of Geo. III, 1771-83..... 2
Correspondence, 1735-97..... 1
Castle of Otranto (classic tales)..... 1
Walpole (Sp.) Life of Spencer Perceval.. 2
Walpole (B.C.) Recollections of C. J. Fox, 1807..... 1
Walpole (C.G.) Kingdom of Ireland..... 1
Walpoliana (Horace Walpole)..... 1
Walrond. Lord Elgin's letters..... 1
Walsh (R.) Dublin. See WARBURTON, &c.
Walsh (R.J.) Appeal from the judgment of Great Britain respecting U. S. of America. 1
Walsh (W.) Poetical works. See JOHNSON, Poets.
Walshe. Handbook of regimental standing orders..... 1
Walter (E.) What is free trade?..... 1
Walter (R.) See ANSON, His voyage.
Walton (W.) Collection of problems..... 1
Walton (C.) Introduction to theosophy (dup.)..... 2
Walton & Cotton. Complete angler... 1
"Wanderer." Hunt-room stories and yachting yarns 1
Warburton (Eliot). Crescent and cross... 1
Hochelaga, or England in new world..... 1
Conquest of Canada 1
Memoirs of Prince Rupert 1
Warburton (J. *et. al.*) History of Dublin, 1818..... 2
Warburton (W.) Edward III..... 1
Ward (T. H.) English poets..... 1
Men of the reign..... 1
do. time..... 1
Reign of Victoria..... 2
Ward (A.W.) Chaucer (Eng. men of lett.). 1
Dickens (Eng. men of lett.) 1
English dramatic literature..... 1
Ward (S. H.) Nat. hist. of mankind..... 1
Ward (Mrs. H.) Robert Elsmere..... 1
Ward (R. P.) Tremaine (novel) 1
Ward (Artemus). See BROWNE, C. F.
Ward (Robt.) Law of nations in Europe, 1795..... 2
Ward (T.H.) See men of the time and reign 1
Ware (H.) Life of the Saviour..... 1
Ware (J.) Life of Henry Ware, junior..... 1
Ware (W.) Palmyra, its last days and fall.. 1
Warne. Phrenology in the family..... 1
Warner (Fr.) Physical expression..... 1
Warner (Chas. D.) Roundabout journey.. 1
See CLEMENS & WARNER.

Warter. Old Shropshire oak 2
Warton. History of English poetry..... 4
Warren (Sam.) Diary of a late physician. 1
Ten thousand a year..... 1
Miscellanies 2
Introduction to law, 1863..... 2
Warren (Hy.) Lectures on drawing and painting 1
Artistic treatise on the human figure..... 1
Artistic anatomy of the human figure..... 1
Warren (S. M.) Compendium of writings of Swedenborg..... 1
Warren (W. F.) Parkerism, with NEWHALL & HAVEN.
Washington co., Ohio, Atlas (Simmons & Titus) 1
Waterbury. Who are the happy?..... 1
Waterman. See PALEY, Agency.
Waterton. Natural history (essays)..... 1
Watkin, Recollections, Canada and States, 1851-86 1
Watts (T.) Poetical works. See JOHNSON, Poets.
Scripture history..... 1
Improvement of the mind..... 1
Logic..... 1
Watts (H.) Dictionary of chemistry, 1863. 5
Watson & Barbury. Mathematical theory of electricity and magnetism..... 1
Watson & Thomson. Reign of Philip III..... 2
Watson (E.) Men and times of the (American) revolution..... } 1
Memoirs of Elkanah Watson..... }
Watson (Emily H.) Child life in Italy.... 1
Watson (F.) Defenders of the faith, 2nd and 3rd centuries (Fathers Eng. R.)..... 1
Watson (J.) Sylvan folk..... 1
Kants and his English critics..... 1
Watson (J. D.) Dictionary of quotations (from poets arranged by subject)..... 1
Watson (P. B.) Marcus Aurelius Antoninus 1
Watson (Rich., Bishop). Biblical and theological dictionary..... 1
See Evidences of christianity.
Watson (Robt.) See WATSON & THOMSON.
Chemical essays 5
Watson (R. Grant). Spanish and Portuguese S. America 2
Watson (W. H.) Law of arbitration and award, 1836 1
Wauters. Flemish school of painting.... 1
Wayland. Moral science..... 1
Memoir of A. Judson..... 1
Political economy..... 1
Weatherby (E. C. & Jas.) See "Racing calendar."
Webb (Sidney). See Colonial office list.
Webb (A. B.) Presence and office of the Holy Spirit 1
Webb (T. W.) Celestial objects for telescopes 1
Webber. Spiritualism tampinism..... 1
Weber (G.) Outlines of universal history.. 1
Weber (Jos.) Memoirs of Marie Antoinette 2
Webster (Noah). American dictionary of E. language, ed. Goodrich, 1861 (dups.).. 1
Webster (John). Dramatical works, ed. Dyce..... 1
Weeden. Morality of prohibitory liquor laws..... 1
"Weekly notes" (London, 1881)..... 1
Weigall. Figure drawing..... 1
Weir (A.) Fleurs de lys..... 1
Weiss. History of the French Protestant refugees..... 2
Welby (Mrs., "Amelia.") Poems..... 1
Wedd. English grammar..... 1
Weller (Edw.) Outlines of scripture geography..... 1
Atlas of scriptural geography..... 1
Wells (D. A.) Annals of scientific discovery. 1
Wells (J. W.) Three thousand miles through Brazil..... 2
Wells (Wm. V.) Honduras and C. America 1
Wellwood (Jas.) Memoirs of history of England, 1588 1688 1
Wellwood (Sir Hy. M.) Life and writings of Erskine..... 1
Welsby (W. N.) See Archbold's Criminal pleading.
Wentworth (J.) Complete system of pleading, 1799..... 10
Wesleyan-Methodist church in Canada, 1836. 1
Wessely (J. E.) Eng.-Germ. and Germ.-Eng. dictionary, 1868..... 1
Eng. Ital. and Ital.-Eng. dictionary 1
West, New guide for emigrants to, 1836 (*J. M. Pike*) 1
West (Gilbert). Poetical works. See JOHNSON, Poets.
See Evidences of christianity.
Westall & Martin. Illustrations of the Bible..... 1
Westcott. Bible in the church..... 1
Social aspects of christianity..... 1
Christus consummator 1
Westlake. Private international law, 1859 1
Westmacott. Sculpture..... 1
"Westminster review" (London, 1852-60, dups. and odd vols.)..... 11
West Point, Report on the military academy, 1860..... 1
Westropp. Handbook of archæology.... 1
Wetherald. See ADAM & WETHERALD.
Wetherell. Queechy..... 1
Wharton (Hy. T.) Sappho..... 1

Wharton (Hy.) See ADAMS, Doctrine of equity.
Whately (E. Jane) Life of Archbp. Whately 2
Whately (Archbp. Richd.) Logic (dups.). 1
Selections of synonyms 1
Historic doubts relative to Nap. Bonaparte. 1
Rhetoric 1
Lectures and reviews 1
Wheatley (H. B.) How to form a library. 1
Pottery and the precious metals 1
How to catalogue a library 1
Wheatley (J.) Theory of money and principles of commerce 2
Wheaton. History of the Northmen to 1066 1
See CRICHTON & W.
International law, ed. Lawrence, 1863 1
Wheeler. Rural homes 1
Homes for the people 1
Whewell. History of moral philosophy in England 1
Liberal education 1
History of inductive sciences 3
Astronomy and general physics 1
Elements of morality 2
Moral philosophy 1
Whipple. Recollections of eminent men.. 1
Whitaker (T.) History of Manchester.... 1
Whitaker (Jos.) Almanac, 1886-90 5
Reference catalogue of current literature, 18 & 89 2
White & Co. New York type foundry, Specimens 1
White & Tudor. Leading cases in equity, with notes by Hare & Wallace, 1859.. 3
White (Arnold). Problems of a great city (dups.) 1
White (G. S.) Life of Slater, and history of cotton manufacture 1
White (Gilbert). Natural history of Selborne 1
White (H.) Universal history 1
Massacre of St. Bartholomew, 1547-74 1
White (H. H.) See POPE, Law of wills.
White (H. Kirke). Poetical works, ed. Nicholas & Deck (Aldine) 1
Remains, with life 2
Poetical works. With ROGERS, &c.
White (Jas.) Eighteen christian centuries (dups.) 1
White (Jos. Blanco). Life and correspondence 3
White (N.F.) Voices from spirit land 1
White (R. Grant). England without and within 1
Studies in Shakespeare 1
White (T. T.) See WHITE & TUDOR.
Whitecross. Moral and religious anecdotes 1
Whitefield anecdotes 1
Whitehead (J.) See DAVIDSON, Conveyancing.
Whitehead (Paul). Poetical works. See JOHNSON, Poets.
Whitehead (Wm.) Poetical works. See JOHNSON, Poets.
Whitehead (Mrs. S. R.) Rose Douglas.. 1
Whitelaw. Dublin. See WARBURTON, &c.
Whitelock. Memorials of Charles I and the commonwealth 1
Whitmarsh. Treatise on bankrupt law, 1811 1
See TOLLER, Law of executors.
Whitney (Mrs. A. D.) Other girls 1
Whitney (W. D.) Life and growth of language 1
Whitridge. Memoir of J. B. Jefferson. See JEFFERSON, Remains.
Whittier. Songs of three centuries 1
Poetical works 1
do. See American poems.
Who's who? (1888) 1
Whymper. Travels in Alaska 1
Swiss pictures 1
Wicksteed (R.J.) See Canada (Dominion of)
Table of statutes, &c 1
Wicksteed (P. H.) Alphabet of economic science 1
Wicksteed (G.W.) Waifs in verse 1
Widow's walk (novel) 1
Wigham. Memoir of Richard Allan 1
Wight. Philosophy of Sir Wm. Hamilton. 1
Wigram. Law of extrinsic evidence in interpretation of wills, 1840 1
Wilberforce. Practical view of religious system 1
Wild (A. H.) English grammar, 1857 1
Wilde (Lady). Ancient legends of Ireland.. 1
Wildman. International law, 1849 2
Wilkes. Shakespeare, from American point of view 1
Wilkins (W. J.) Hindu mythology 1
Wilkins (H. M.) Latin prose exercises, 1867 1
King Ernest of Hanover (dups.) 2
Reminiscences of Eton 1
Wilkinson (Sir J. G.) Ancient Egyptians.. 2
Willard (Emma). Universal history in perspective 1
History of U. States 1
How to win: a book for girls 1
Willcolkes. Arithmetic and mental calculations, 1832 1
Williams (Chas.) Alps, Switzerland and N. Italy 1
Seven ages of England 1

Williams (Sir P. Vaughan). Law of executors. 1832 2
do. do. 1867 2
Williams (Howard). Ethics of diet 1
Williams (H. Dwight). Year in China 1
Williams (J.) Alexander the great 1
South Sea islands 1
Williams (J.B.) Memoirs of Henry 1
Williams (J.M.) See EUCLID.
Williams (Josh). Law of real property, ed. Rawle, 1857 1
Williams (Mich.) Some London theatres. 1
Williams (Sir Monier). Hinduism 1
Williams (Rowland). See Essays and reviews.
See NOYES, Theol. essays.
Williams (S. Well.) Middle kingdom 1
Williams (T.W.) Digest of statute law, 9 H. III to 31 G. III. 1791-1803 3
Williams (W.) Landscape painting in oils. 1
Transparency painting on linen 1
Williamson (W. D.) History of Maine, 1602-1820 2
Williamson & Heuer. Report upon the removal of Blossom rock, San Francisco harbor, California 1
Willis (J.W.) Interrogatories for examination of witnesses, 1816 1
Duties of trustees, 1827 1
Willis (N.P.) Famous persons and places. 1
Fun jottings 1
Willis (A.) Hebrew grammar 1
Willis (Wm.) History of Portland, &c 1
Willis (W.) Circumstantial evidence, 1852. 1
Willison. Sacramental meditations 1
Williston. Eloquence of U. States 5
Wills. In the land of the lion and sun 1
Willymott. Peculiar use of certain words in Latin, 1767 1
Wilson (of Mussorie). Rambles in the Himalayas 1
Wilson (Chas.) Hebrew grammar 1
Wilson (Sir Daniel.) Prehistoric man 1
Chatterton 1
Caliban, the missing link: study on Shakespeare's "Tempest" 1
Old Edinburgh 2
Wilson (G.) Report of cases at Westminster, 1784 3
See COKE, Reports.
Wilson (H. B.) See Essays and reviews.
Wilson (Jas.) See TYTLER & WILSON.
Wilson (J.) Recreations of Christopher North 1
Noctes ambrosianæ (dups.) 5
do. do. ed. Skelton 1
Lights and shadows of Scottish life 1
Wilson (J.) Unitarian principles confirmed (dups.) 1
English punctuation, 1850 1
Wilson (J. Mackay). See Tales of the border.
Wilson (Jos.) Dictionary, Eng.-Fr. and Fr.-Eng., 1841 1
Wilson (R.T.) Abercromby's expedition to Egypt, 1803 1
Wilton. Scenes of a soldier's life 1
Winch. Reports containing choice cases, 1657 1
Winer. Grammar of the Chaldee 1
Winnipeg, Map of Riverside estate 1
Winslow (C. F.) Cosmography, or philosophical views of the universe 1
Winslow (Dr. Forbes). Law of insanity (Lettsomian lectures), 1858 1
Anatomy of suicide 1
Diseases of brain and mind 1
Winslow (M.) Memoir of Mrs. Winslow. 1
Winsor (Justin). Narrative and critical history of America 8
Winsor & Newton. Handbooks on art. 43
Winter. Garrison gossip 1
"Winter's wreath" (London, 1832) 1
Wirt. Life and character of Patrick Henry. 1
Wise. Convert's counsellor (Methodism) .. 1
Wiseman (Cardinal). Recollections of the last four Popes and of Rome 1
Fabiola 1
Wishart, Life of 1
Withrow. Canadian in Europe 1
"Witness" (Montreal, 1846) 1
Woermann. See WOLTMANN & WOERMANN.
Wolcott (Dr.) See PINDAR (Peter).
Wolff. Tour in S. Europe, 1785 1
Northern tour 1
Wolferstan. See ADDISON, Law of torts.
Woltmann & Woerman. History of painting 2
Wood (C. W.) Under northern skies 1
Wood (J. G.) Natural history of birds 1
Insects abroad 1
Insects at home 1
Homes without hands 1
Man and beast 1
Common objects of the country 1
Wood (J.) Dictionary of the Bible 1
Free trade 1
Wood (Jas.) Mechanics, ed. Snowball, 1841 1
Wood (Thos.) Institute of imperial or civil law, 1730 1
Wood (Mrs. H.) East Lynne 1
Roland Yorke 1
Mrs. Halliburton's troubles (dups.) 1
Verner's pride 1
Lord Oakburn's daughters 1
Channings 1

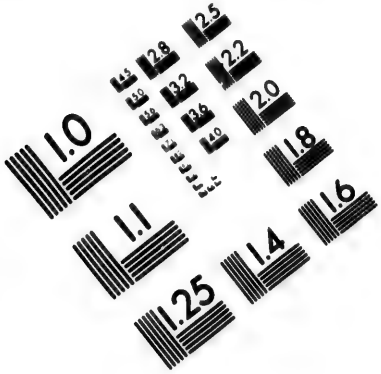

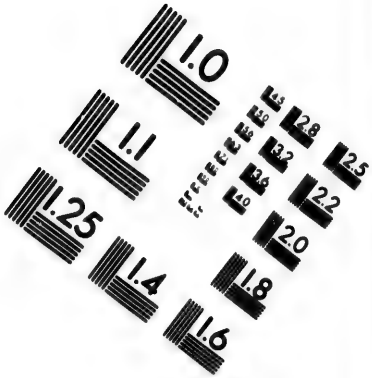

IMAGE EVALUATION
TEST TARGET (MT-3)

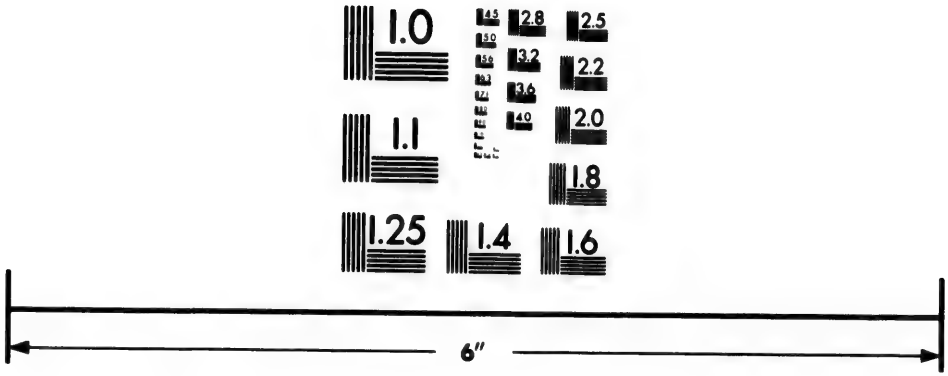

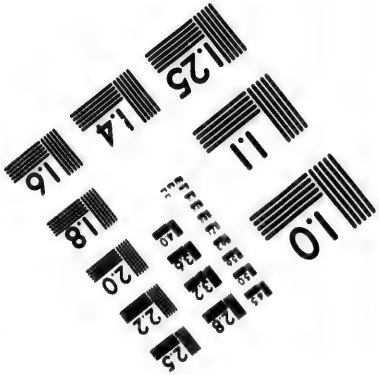

Photographic
Sciences
Corporation

23 WEST MAIN STREET
WEBSTER, N.Y. 14580
(716) 872-4503

2.8
2.5
2.2
2.0
1.0

Woodberry. History of wood-engraving. 1
Woodbury (W. H.) New method with German 1
Woodfall. Parliamentary (English) reports 31
Woodgate. Boating (Badminton libr.)... 1
Woodhead. Memoirs of Christina of Sweden 2
Woodrow. Sufferings of the church of Scotland 4
Woolrych (H. W.) Law of certificates, 1826 1
Law of ways, 1829 1
Criminal law as amended by the statutes of 1861 2
Law of waters and sewers, 1830..... 1
See PENRUDDOCKE, Eng. crim. law.
Woolsey. International law, 1860. 1
Worcester (J. E.) Geography..... 1
Worcester (S. M.) Memoir of S. S. Mugford (Triumph in trial)..... 1
Wordsworth (W.) Poetical works..... 1
Poetical works, ed. Rossetti..... 1
do. do. 1
Select poems, ed. M. Arnold..... 1
Wordsworthiana, ed. Knight..... 1
Wordsworth (Christ.) Athens and Attica 1
Memoirs of Wordsworth 2
University life in the eighteenth century.... 1
Wordsworth (Chas.) Law of joint stock companies, 1842..... 1
World of wit..... 1
Worsley-Benison. Haunts of nature.. 1
Nature's fairy-land..... 1
Worthington. Practical physics..... 1
Wotherspoon (Ivan). Insolvency act of 1875..... 1
See Quebec code
Wright (G. N.) Life and reign of William IV. 2
Wright (H. G.) Stories of the great scientists 1
Wright (L.) Practical poultry keeper..... 1
Wright (Lewis). Light: Experimental optics 1
Wright (Thos.) Biographia Britannica literaria (Anglo-Saxon and Norman periods). 2
Caricature history of the Georges..... 1
Early travels in Palestine..... 1
Johnny Robinson (novel)..... 2
Wright (R. S.) Golden treasury of Greek poetry, 1867..... 1
Wright & Shadwell. Golden treasury of Greek prose, 1870 1
Wright (T. C.) See DAVIDSON, Conveyancing.
Wright (W.) Fishes and fishing..... 1
Wraxall (Sir N. W.) History of France, 1574-1610..... 3
Memoirs, 1772-84..... 4
Wraxall (Sir C. F. L.) Historic byeways.. 2
Life and times of Q. Caroline Matilda of Denmark and Sweden..... 5
Wurtz. Atomic theory..... 1
Wyatt (M. Digby). Industrial arts of 19th century..... 1
Illuminating 1
Wyatt (Sir T.) Poetical works..... 1
Wyatt (Thos.) Kings of France 1
Wycherly. Dramatical works. See Restoration Dramatists.
Wycliffe. New testament..... 1
Wylde. '83 to '87 in the Soudan..... 2
Wylie. Modern Judea and prophecy..... 1
Wynne. Eunomus: dialogues on the laws and constitution of England, 1785..... 4
Wynter. Our social bees (dups.)..... 2
Curiosities of civilization..... 1
Subtle brains and lissom fingers..... 1
Fruit between leaves 2
Peeps into the human hive 2
Curiosities of toil 2
Wyoming, U. S. geological survey, 187- (*Hayden*) 1
Wyss. Swiss family Robinson..... 1

Xenophon. Anabasis and Memorabilia, tr. J. S. Watson (Bohn)..... 1
Cyropædia and Hellenics, tr. Watson & H. Dale (Bohn) 1
Minor works, tr. Watson (Bohn)..... 1
Cyropædia, ed. Weise, 1828 1
Memorabilia 1
See GRANT, Anc. class. Eng. R.

Yalden. Poetical works. See JOHNSON, Poets
Yate. Northern Afghanistan..... 1
Yates (E.) Recollections..... 2
Yates (Jas.) Vindication of Unitarianism.. 1
York (Toronto), U. C. (P. O.), Proceedings at, 1818, in the dispute between Earl of Selkirk and the N. W. Company, 1819. 1
Yonge (C. H.) Last of the cavaliers (novel). 1
Yonge (C. A.) The sun..... 1
Yonge (C. D.) Sir Walter Scott (Gr. writers) 1
Yonge (C. M.) Three brides..... 1
Pillars of the house..... 1
Clever woman of the family..... 1
Dynevor terrace 1
Trial..... 1
Young stepmother 1
Daisy chain..... 1
Hannah More (Em. women)..... 1
Book of worthies..... 1
Pioneers and founders..... 1
Heir of Redclyffe..... 1

Yonge (C.M.) Works—*Continued.*
Heartsease 2
Dove in the eagle's nest 1
Book of golden deeds 1
Christians and Moors of Spain 1

Yosy. Switzerland, 1815 2

Youatt. On the horse 1

Youman. Dictionary of every-day wants, 1873 1

Young (A. Graham). Active service in foreign lands 1

Young (C.A.) Sun 1

Young (Edward). Poetical works, ed. Mitford 2
Works, poetry and prose, 1798 3
Poetical works. See JOHNSON, Poets.

Young (Fred.) Imperial federation of Gt. Britain 1

"Young men's christian associations, annual conventions, 1864-67 1
do. quarterlies, 1866-67 1

Youngs. On Christ's appearing. See MARROW, &c.

Zeller. Be-Socratic philosophy 2
Outlines of Greek philosophy .....
Eclecticism in Greek philosophy 1

Zimmern (Helen). Hansa towns 1
Lessing, his life and works 1
Maria Edgeworth (Em. women) 1

Znicke. Month in Switzerland 1

Zumpt. Latin grammar, 1827 1

Zschokke. Princess of Wolfenbuttel, &c. 1

Ca

Abbé (
Maudi
Confe
Jésuit
Odeur
Mystic
Moine
Curé d
About
L'Hor
Progr
Maria
Quest
Abeille
Abran
Histoi
Lou
Académ
Académ
Académ
Académ
Voir
Académ
Académ
Achar
Cape
Brune
Mada
Misèr
Nelly
Kobe
Rêves
Récits
Traite
Toiso
Vie en
Petits
Clos
Achin
tai
Addis
teu
Affaire

FRASER INSTITUTE.

CATALOGUE OF THE LIBRARY.

II.

FRENCH BOOKS.

Abbé (***.)
Maudit 3
Confesseur 1
Jésuite 2
Odeurs ultramontaines 1
Mystiques 1
Moine 1
Curé de Campagne 2
About. Cas de M. Guérin 1
L'Homme à l'oreille cassé 1
Progrès 1
Mariage de province 1
Question Romaine 1
Abeille Canadienne (Montréal, 1818-19) 1
Abrantès (Duchesse). Exile 1
Histoire des salons de Paris, (Louis XVI à Louis Philippe) 1
Académie française 1
Académie des inscriptions et belles-lettres 1
Académie des sciences, ... 1
Académie des sciences morales et politiques 1
Voir INSTITUT DE FRANCE.
Académie, Dictionnaire de l' 1778 2
Académie française, Histoire de l' (1752) 1
Achard. Compagnons d'un roué 1
Cape et l'épée 1
Brunes et blondes 1
Madame Rose 1
Misères d'un millionaire 1
Nelly 1
Robe de Nessus 1
Rêves de Gilberte 1
Récits d'un soldat 1
Traite des blondes 1
Toison d'or 1
Vie errante 1
Petits fils de Lovelace 1
Clos pommier 1
Achintre. Portraits et dossiers par consentaires 1
Addison. Esprit d': beautés du spectateur, etc 3
Affaire Guibord 1

Agriculture (Montreal) 1858-61 1
Agriculture, Compte rendu relatif à l'enseignement professionnel de l' 1
do. Mémoires divers... 1
do. Société de Du Puy, annales de l' 1837-38 1
Agronomes latins (Caton, etc.) 1
Aimable compagnon 1
Aimard. Aventures 1
Balle-franche 1
Bois-brulés 3
Bohêmes de la mer 1
Curumilla 1
Cœur de pierre 1
Cœur loyal 1
Comte de Warrens 1
Chercheur de pistes 1
Cigale 1
Castille d'or 1
Compagnons de la lune 1
Fièvre d'or 1
Franc-tireurs 1
Forestier 1
Grand chef des Ancas 2
Guaranis 1
Gambucinos 1
Grande flibuste 1
Hermosa 1
Eclaireur 1
Eau-qui-court 1
Loi de Lynch 1
Mas-Horca 1
Montonéro 1
Main ferme 1
Nuits Mexicaines 1
Ourson tête-de fer 1
Outlaws du Missouri 1
Passe-partout 1
Pirates des prairies 1
Rosas 1
Rois de l'ocean 2
Rodeurs de frontières 1
Sacramanta 1

Aimard.—*Suite.*
Titans de la mer 1
Trappeurs de l'Arkansas 1
Valentin Guillois 1
Vauriens du pont-neuf 2
Vandoux 1
Zeno Cabral 1
Alaux. Empéreur Soulouque 1
Alberoni (Cardinal). Testament politique.. 1
Albon. Discours politiques, historiques et critiques 3
Albrespy. Comment les peuples deviennent libres 1
Album littéraire et musical (Montreal) 1846... 1
Alembert. Œuvres 5
Allard. France au Canada 1
Allemagne, Histoire de l'empire et principalement de ses révolutions 8
Ami du peuple (Montreal 1832-33) 1
Ami de la religion et de la justice (Québec)... 1
Ambert Esquisses historiques de l'armée française 1
Amusements du cœur et de l'esprit 7
Anacréon, voir Bibliothèque des dames.
Anatomie, abrégé de 2
Andryane. Mémoires d'un prisonnier d'état 2
Annœus Florus. Histoire romaine. Voir SALLUSTE.
Annales des mines 1
Annales poétiques 16
Anquetil. Esprit de la ligue : histoire de France, XVI et XVIIme siècles 3
Intrigue du cabinet sous Henri IV et Louis XIII, terminée par la Fronde 4
Histoire de France, jusqu'à la mort de Louis XVI 14
Anquetil et Lacroix. Histoire de France (de 1814 à 1848) 6
Anselme le mendiant 1
Anthropologie et archéologie préhistorique, compte rendu du congrès international de 1880 2
Après l'école ou l'apprentissage 1
Apulée. Œuvres. Voir PETRONE.
Arblay. Imprudences de la jeunesse 4
Archives des découvertes, 1824 1
Archives littéraires 1
Archives littéraires de l'Europe, ou mélanges de littérature, d'histoire et de philosophie par une société de gens de lettres 7
Arlincourt. Place au droit 1
Armées françaises, 1792-1815 1
Armengaud. Galeries de l'Europe 1
Publication industrielle de machines, outils et appareils. Texte et planches, 1848 16
Arnaud. Œuvres 1
Arnaud (Angélique). Tendre dévote..... 1
Artaud (Chev.) L'Italie 1
Art chrétien, chefs d'œuvres 1
Art de conserver les substances alimentaires... 1
Assollant. Mariage au couvent 1
Scènes de la vie des Etats Unis 1
Atlas de la guerre d'Orient et siège de Sébastopol 1
Atticus. Lettres 1
Audebez. Sermons 1
Audebrand. Gasconnades de l'amour 1
Audeval. Cœurs simples 1
Audiffret. La grande chartreuse 1
Audin. Histoire de Martin Luther 2
Audouard. Comment aiment les hommes 1
Homme de quarante ans 1
Augusta, roman 1
Augustin (Saint). Cité de Dieu. Voir TERTULLIEN.
Aulu-Gelle. Nuits attiques. Voir PETRONE.
Auteroche (L'abbé). Voyage en Siberie, 1761-3 1
Avenir. Intérêt de la jeunesse et du commerce, (Montréal 1847-49) 1
Aycard. Gentlemen de grands chemins 1
Aylies et Clair. Barreau français, 1825-'26 2
Azara. Voyages dans l'Amérique méridionale, Paraguay et La Plata 4
B * * * (Baron). Vie privée de Carnot, 1816 1
Bacon. Analyse de la philosophie de 2
Précis de la philosophie de, par J. A. Luc... 2
Badin. Petits côtés d'un grand drame 1
Bail. De triplici examine ordinandorum confessariorum et pœnitentium 1
Baillairgé. Clef du tableau stéréométrique 1
Baillet. Vie de Descartes 5
Ballet. Architecture pratique 1
Existence de Dieu 1
Balleydier. Révolution de Rome (1846-50) 2
Balmes. Protestantisme et catholicisme ... 3
Balzac. Comtesse à deux maris 1
Deux frères 1
Vautrin 1
Maison Nucingen 1
Espion à Paris 1
Médecin de campagne 1
Scènes de la vie de province 2
Scènes de la vie parisienne 2
Scènes de la vie privée 1
Etudes philosophiques 1
Théatre 1
Œuvres diverses 1
Bancroft. Histoire des Etats-Unis 9
Banks. Cartes des voyages de 1

Banks et Solander. Voyage autour du monde; 1768-71, traduction de Fréville . 1
Baratiana 1
Barbey d'Aurevilly. Amour impossible 1
Barlow. Debbie Heléne et Anna, Jeunes converties 1
Barnard. Causeries agricoles 1
Barnum. Blagues de l'univers 1
Barrière Tableaux de genre et d'histoire, (la Régence, jeunesse de Louis XV et Louis XVI) 1
Barrillon. Drame en Amérique 2
Barthe Souvenirs d'un demi-siècle 1
Canada reconquis par la France 1
Barthélemy. Voyage du jeune Anacharsis en Grèce 7
Barthélemy St. Hilaire. Mahomet et le Coran 1
Barthélemy et Méry. Napoléon en Egypte 1
Basterot. De Québec à Lima, 1858 59... 1
Bastide. Histoire de France 1
Guerre de religion 1
Luttes religieuses 1
Batbie. Constitutions d'Europe et d'Amérique 1
Baudeau. Philosophie économique. Voir DAIRE, physiocrates.
Bawr. Nouveaux contes pour les enfants .. 1
Baxter. Voix de Dieu ou discours sur Ezéchiel 1
Bazancourt, Campagne d'Italie, 1859... 2
Bazin. Philosophie de l'histoire, ... 1
Beauchesne. Louis XVII 2
Beaufort. Souvenirs d'Italie 1
République romaine 2
Beaugrand. Mélanges 1
Beaumarchais. Œuvres 3
Beaumont. L'Irlande 2
Les Américaines 6
Beaumont (D.) Atmosphères cholériques. 1
Beaumont et Tocqueville. Système pénitentiaire 1
Beauvoir. Chevalier St. Georges 1
Cabarets des morts 1
Beaux exemples de la vertu 1
Belle-isle (Duc de). Lettres à M. le Maréchal Contades 1
Belloy. Chefs d'œuvres 1
Siège de Calais 1
Belot. Article 47 1
Folies de jeunesse 1
Drame de la rue de la Paix 1
Femme de glace 1
Deux femmes 1
Hélène et Mathilde 1
Sultane parisienne 3

Belot.—*Suite.*
Cravates blanches 1
Tête du Ponte 1
Benedetti (Comte). Ma mission en Prusse, (1866) 1
Bentham. Nomenclature et classification des arts et des sciences 1
Défense de l'usure. Voir DAIRE, mél. d'écon. polit 1
Bentham et Dumont. Tactiques des assemblées législatives 2
Bérenger. Esprit de Mably et de Condillac 2
Bergier. Déisme réfuté par lui-même 1
Bernard. Œuvres choisies 1
Bon sens d'un homme de rien 1
Bernard (Charles). Nœud gordien 1
Homme sérieux 1
Paravent 1
Paratonnerre 1
Ailes d'Icarre 1
Gerfaud 1
Gentilhomme campagnard 2
Beau-père 2
Ecueil 1
Peau du lion et chasse aux amants 1
Bernard (Pierre). Bourse et la vie 1
Bernardin de St. Pierre. Voyage à l'isle de France 1
Etude de la nature 3
Paul et Virginie 1
Arcadie et l'amazone 1
Harmonies de la nature 3
Vœux d'un solitaire 1
Dialogues philosophiques 1
Berquin. Petit grandisson 2
Berquin le, Catholique 1
Bersot. Mesmer 1
Bert. Morale des jésuites 1
Bertalisse. Mes souvenirs 1
Berthet. Trois spectres 1
Capitaine Remy 1
Richard le fauconnier 1
Dernier Irlandais 1
Garde chasse 1
Colporteur 1
Bertin. Mémoires sur Marie Antoinette 1
Berton (Chas.) Droits de la raison 1
Bertrand de Molleville. Révolution de France, 1788-91 5
Berzelius. De l'emploi du chalumeau 1
Proportions chimiques 1
Bescherelle. Cinq langues 1
Dictionnaire de langue française 2
Bette d'Etienville. Heureux effets de la vertu 2

Bézont. Cours de mathématique 1
Traité d'arithmétique 1
Biart. Pensativo 1
Bibaud. Canada sous la domination française 1
do anglaise. 2
Panthéon canadien 1
Dictionnaire historique du Canada 1
Histoire du Canada (*Ms*) 1
Epitres, satires et autres 1
Biographie des sagamos illustres 1
Langue française en Canada 1
Observateur, 1830-31 2
Bibliothèque canadienne, 1825-30 5
Magasin du Bas-Canada, 1832 1
Encyclopédie canadienne, 1842-43 1
Institutions de l'histoire du Canada 1
Biblia, Sacra (vulgate) 1
Bibliographia 1
Bibliothèque Germanique 17
Bibliothèque universelle des dames
(1.) Histoire 30
(2.) Abdeker ou l'art de conserver la beauté. 4
(3.) Théatre 14
(4.) Botanique 2
(5.) Physique 5
(6.) Morale 16
(7.) Musique 2
(8.) Romans 20
Melanges grammaire Français 1
Traité de l'orthographe ..... } 1
do. prononciation ..... }
do. versification ..... }
do. logique ..... } 1
do. rhétorique ..... }
Essai sur la mythologie 1
Homère L'Odysée 2
Orphée ..... } 1
Hymne ..... }
Musée ..... }
Sapho ..... }
Anacréon ..... }
Pindare ..... } 1
Théocrite ..... }
Bion ..... }
Moschus ..... }
Miscellanées ..... }
Lucrèce ..... } 1
Catulle ..... }
Virgile ..... }
Tibulle ..... }
Cornelius Servius ..... } 1
Properce ..... }
Horace ..... }
Ovide ..... }

Bibliothèque universelle des dames—*Continué.*
Phèdre 1
Perse 1
Lucain 1
Petrone 1
Silius Italicus 1
Juvenal 1
Martial 1
Stace 1
Nemesien 1
Calpurnius 1
Ausone 1
Claudien 1
Livius Andronicus 1
Névius 1
Ennius 1
Cecilius 1
Pacuvius 1
Accius 1
Attilius 1
Plaute 1
Bibiothèque canadienne ou miscellanées :
Historique, scientifique et littéraire (Montr. 1825-30).
Bibliothèque des théatres :
Piron 1
Duvaure 1
Baron 1
La Chapelle 1
Montfleury 1
Cérou 1
Rotrou 1
Boursault 1
Guymond de la Touche 1
Brueys 1
La Fontaine 1
Poincinet 1
Dorat 1
Boissy 1
Guyot de Neuville 1
Champmêlé 1
Saurin 1
Beauchamps 1
Gresset 1
La Noue 1
D'Autreau 1
Campistron 1
Tristan 1
Longpierre 1
Allainval 1
Palaprat 1
Boindin 1
Hèle 1
Fagan de Lugny 1

Bibliothèque des théâtres—*Continué.*
La Motte 1
Lafont 1
Bienfaiteurs de l'humanité 1
Bien public, Montréal 1874-76 3
Bignan. Mélodies françaises 1
Billaudel. Histoire d'un trésor 1
Mariage légendaire 1
Pardessus le mur 1
Biot Précis de physique expérimentale 2
Bion. Voir Bibliothèque des dames.
Blanc. Histoire de dix ans, 1830-40 5
Blanchet. Recherches sur la médecine 1
Blanchet et Pinard. Histoire de France 1
Blanquet. Roi d'Italie 1
Blanqui. Economie politique 2
Bock. Œuvres 1
Boerhaave. Aphorismes des chirurgi 1
Boisguillebert. Voir Daire.
Boileau. Œuvres 6
Boissoau. Traité du choléra-morbus 1
Boitard. Manuel du naturaliste 1
Boldenyi. Histoire de la Hongrie 1
Bonaparte (Lucien). Charlemagne ; ou l'église délivrée. Poème épique 2
Bonapartiana. Souvenirs de l'empire 1
Bonnet. Manuel du capitaliste 2
Boreau. Histoire romaine 1
Bossuet. Discours sur l'histoire universelle 3
Oraisons funèbres 1
Connaissance de Dieu et de soi-même 1
Morceaux choisis 1
Bost. Appel à la conscience 1
Botanique : Planches 5
Boucherville. Une de perdue, deux de trouvées 1
Boucharlat. Eléments de mécanique 1
Bouchet. Chronique de la Trémouille. Voir Buchon, choix de chroniques 1
Bouchette. Topographie du Canada 1
Boufflers. Œuvres 3
Bougainville. Voyage autour du monde, 1766-'69 2
Bouilly. Contes à ma fille 1
Boulet. Baccalauréat 1
Bourdaloue. Morceaux choisis 1
Bourgoing (J.F.) Atlas pour servir au tableau de l'Espagne moderne 1
Bourassa. Jacques et Marie 1
Bourdon. Elémens d'algèbre 1
Bourrassé. Archéologie chrétienne 1
Boursault. Œuvres choisies 2
Chefs-d'œuvres 2
Boussanelle. Commentaires sur la cavalerie 1

Bouvier (Alexis). Nina 1
Mlle. Beau-Sourire 1
Bouvier (J. B.) Institutiones philosophicæ 1
Braam van Houckgeest. Voyage de l'ambassade de la compagnie des Indes hollandaises vers l'empereur de la Chine, 1794-95 2
Brasseur de Bourbourg. Histoire du Canada et de son église, 1500-1854 2
Bravard (Raoul). Revanche de George Dandin 1
Brecquigny *et al.* Table des diplômes, chartes, etc 1
Brehat. Deux amis 1
Bras d'acier 1
Testament de la comtesse 1
Drame à Calcutta 1
Cousin aux millions 1
Vengeance d'un maître 1
Scènes de la vie contemporaine 1
Salon de San Francisco 1
Bremer. Foyer domestique 1
Bresciani. Zouave pontifical 1
Bressany. Relation, missions des pères dans la Nouvelle France 1
Briffault Secret de Rome 2
Brodeur. Interventions chirurgicales et les affections du sein 1
Brothier. Histoire de la philosophie 1
Brun. Merveilles des quatres saisons 1
Brunet. Manuel du libraire 4
Bruno. Débauche 1
Buchan. Médecine domestique 2
Buchon. Choix de chroniques et mémoires sur l'histoire de France 1
Buet. Capitaine gueule d'acier 1
Buffler. Géographie universelle 1
Buffon. Histoire naturelle 21
Œuvres complètes 5
Buies. Chroniques 2
Lanterne 1
Bullet. Existence de Dieu 1
Bungener. Pape et concile au XIXe siècle 1
Histoire du concile de Trente 2
Bunyan. Voyage du chrétien (*Pilgrims Progress*) 1
Burnet. De statu mortuorum 1
Butler. Anecdotes chrétiennes 1
Vie des pères, des martyrs, etc 10
Byron (Commodore). Voyage. Voir Cook.
Cabanis. Œuvres 5
Morale et physique de l'homme 1
Cabot. Histoire de la révolution française, 1789-1845 4
Cabinet du naturaliste 6
Cahagnet. Arcanes de la vie future 3

Cahour Baudouin de Constantinople . .. 1
Cahours. Chimie générale 1
Caillot. Morceaux des orateurs protestants français du XVIIme siècle,..... 1
Caird. Situation économique et agricole.... 1
Calpurnius. Eglogues. Voir MARTIAL.
Campagne. Secrets de la nature 1
Nos habitations..... 1
Campagnes des Français, 1792-1815..... 1
Canada, Comtés du 1
Canadian Courant and Montreal Advertiser. (Montreal 1808-10)..... 2
Canada, Souvenirs historiques du..... 1
Canadien (Quebec), 1806-9 et 34-42 4
Candolle-Boissier. Questions d'économie politique..... 1
Canivet. Colonies perdues..... 1
Cantiques de l'âme dévote..... 1
do des écoles du dimanche..... 1
Cantu. Margherita Pusterla..... 1
Capefigue. Congrès de Vienne. Voir Havane 1
Louis XV et la société du XVIIIme siècle.. 4
Capendu. Mât de fortune..... 1
Rascals 1
Surcouf..... 1
Chat du bord 1
Hotel de Niores 2
Secret de maitre Eudes ..... } 1
Grottes d'Etretat ..... }
Baron Grandair..... } 1
Capitaine La Chesnaye ..... }
Roi des gabiers 3
Marthe de Kerven..... 1
Vivandière de la 17ème légère 1
Tambour de la 32éme 3
Bibi-Tapin 4
Popote 1
Capitaine sabre-de-bois 1
Arthur Gaudinet 1
Ango le Dieppois 1
Capitolinus (Julius). Voir Suetonius 1
Capuron. Cours d'accouchement..... 1
Caraccioli (Marq.) Jouissance de soi-même 1
Carcano (Giulio). Chapelain de la Rovella 1
Carlen. Brillant Mariage..... 1
Carpentier (C. B.) Cours de philosophie élémentaire 1
Carraud. Métamorphose d'une goutte d'eau 1
Carteret. Voyage. Voir COOK.
Cartier. Relation originale du voyage de. Voir MICHELANT ET RAMÉ.
Bref récit et succincte narration, etc..... 1
Casgrain. F. X. Garneau 1
Cat Christophe Colomb 1
Catéchisme du Concile de Trente (Mgr. Doney) 1

Caton. Economie rurale. Voir agronomes latins.
Catulle. Œuvres. Voir HORACE.
do. Voir Bibliothèque des dames.
Cauvain. Grand vaincu..... 2
Cazes. Notes sur le Canada..... .... .
Centaine de peintres..... 1
Centenaire de l'assaut de Québec par les Américains..... 1
Céro. Manuel du fonctionnaire 1
Cervantes. Don Quichotte, avec dessins de Doré..... 2
César (Jules). Commentaires..... 2
Œuvres. Voir SALLUSTE.
Chabert. Voyage en 1750 et 1751 fait dans l'Amérique Septentrionale 1
Chalamet. Les Français au Canada : découverte et colonisation..... 1
Champfleury. Excentriques..... 1
Mémoires d'un notaire 1
Champlain. Œuvres..... 3
Chancourtois. Unification des travaux géographiques et géologiques 2
Chandeneux. Lieut. de Rancy... 1
Chandonnet. Notre Dame des canadiens. 1
Chants évangéliques..... 1
Chapman. Les Québecquoises..... 1
Chappe d'Auteroche. Voyage en Sibérie..... 1
Chaptal. Chimie appliquée à l'agriculture. 1
Charaux. Pensée et l'amour..... 1
Charbon de Montaux. Traité des fièvres malignes..... 4
Chardin. Voyage du chevalier de Paris à Ispahan 3
Charland. Histoire littéraire 1
Charlevoix. Journal d'un voyage dans l'Amérique Septentrionale..... 2
Histoire de la nouvelle France..... .
Charpentier. Magasin de libraire..... 12
Charrel. Traité des magnaneries 1
Charrière. Nouvelles dragues de sauvetage
Chasles. Vieux médecin..... 1
Galiléo Galiléi : sa vie 1
Chassériau. Marine française, 1845..... 2
Chastel. De l'autorité et du respect qui lui est dû.... 1
Chastelain. Chronique de M. Jacques de Lalain. Voir BUCHON, choix de chroniques
Chateau et parc de Versailles 1
Chateaubriand. Atala, Réné et le dernier Abencerage 1
Poesies diverses.....
Etudes historiques..... 4
Génie du Christianisme 2
Itinéraire de Paris à Jérusalem..... 2
Martyrs..... 1

Chateaubriand.—*Suite.*
Atala, René, les Natchez 1
Mémoires d'outre-tombe 2
Mélanges politiques 1
Chautreau. Voyage en Russie, 1788 '89 .. 2
Chauveau. Fred. Ozanam 1
Charles Guérin 1
Instruction publique au Canada 1
Chavannes. Catastrophes célèbres 1
Chemin de fer 1
Chenier. Œuvres en prose, politiques et littéraires 1
Chenu. Encyclopédie d'histoire naturelle .. 13
Cherbuliez. Paule Méré 1
Idée de Jean Têterol 1
Fiancé de Mlle St. Maur 1
Revanche de Joseph Noirel 1
Grand œuvre 1
Roman d'une honnête femme 1
Chevalier (l'abbé). Géologie contemporaine 1
Chevalier (Emile). Derniers Iroquois 1
Huronne 1
Nez-percés 1
Poignet d'acier 1
Têtes plates 1
Pieds-noirs 1
Chevalier. Mexique ancien et moderne ... 1
Chevalier-Cherrier. Ruche littéraire, 1853-'54 4
Chevaliers de l'ordre du St. Esprit 2
Chevreuil. Recherches chimiques sur les corps gras 1
Choiseul. Mémoires. (Histoire et procès des naufragés de Calais) 1
Choix de curiosités. 1
Christian. Histoire des marins, pirates et corsaires 1
Ciceron. Œuvres choisies 4
Œuvres 1
Cim. Deux malheureuses 1
Citoyen. Détroit 1850 1
Claudien. Œuvres complètes 2
Guerres Puniques. Voir LUCAIN.
Clapin. France transatlantique 1
Claretie. Maison vide 1
Mlle. Cachemire 1
Clarke. Vie de Jacques II roi d'Angleterre. 1
Clément XIV. Lettres 2
Clément (M.) Agenda-formulaire du vétérinaire 1
Clerc. Yu le grand, et CONFUCIUS 1
Clery. Captivité de Louis XVI 1
Cobbett. Réforme en Angleterre et en Irlande 1
Réforme protestante 2

Cochin & Héraut. Estampes allégoriques des évènements de l'histoire de France 1
Colardeau. Œuvres choisies 1
Colet. Enfances célèbres 1
Collas. Juge de paix 1
Collas. Littérature française 1
Collections de manuscrits, contenant lettres, et autres documents historiques relatifs à la Nouvelle-France 4
Collet. Vie de St. Vincent de Paul 1
Miroir des domestiques chrétiens 1
Collin de Bar. Histoire de l'Inde 2
Collin d'Harleville. Théâtre 4
Collins (Wilkie) Secret (le) 1
Femme en blanc 1
Collot. Piété expliquée par St. François de Sales 1
Beautés de l'histoire de Jésus Christ 2
Histoire sainte 1
Conversations 1
Colomb. Pour la muse. 1
Colonne Vendôme et détails de sculpture 1
Columelle. Agriculture. Voir "Agronomes latins"
Combès. Grèce 1
Comédie infernale 1
Commerce, élémens de 2
Commines. Mémoires (Louis XI et Charles VIII). Voir BUCHON, choix de chroniques.
Comte de ..... Officier Russe à Paris 2
Concours d'animaux, reproducteurs 3
do de boucherie 3
Condillac. Traité des sensations 1
Commerce et le gouvernement. Mélanges d'économie politique. Voir DAIRE.
Langue des calculs 2
Œuvres complètes 23
Cours d'études 6
Condorcet. Mélanges d'économie politique. Voir DAIRE.
Sur l'esclavage des nègres. Voir DAIRE.
Influence de la révolution d'Amérique sur l'Europe. Voir DAIRE.
Conscience. Fléau du village 1
Heures du soir 1
Souvenirs de jeunesse 1
Marchand d'Anvers 1
Mère Job 1
Coureur des grèves 1
Démon de l'argent 1
Cantonnier 1
Année des merveilles 1
Guerre des Paysans 1
Aurélien 2

Conscience.—*Continued.*
Tribune de Gand 1
Veillées flamandes 1
Mal du siècle 1
Tombe de fer 1
Gentilhomme pauvre 1
Bourgeois Darlingen 1
Drames flamands 1
Jeune docteur 1
Scènes de la vie flamande 2
Lion de Flandre 2
Batavia 1
Conscrit 1
Orpheline 1
Marchand d'Anvers ..... } 1
Deux enfants d'ouvriers ..... }
Conseiller du peuple ou réflexions adressées aux Canadiens-français par un compatriote 1
Constitution des Jésuites 1
Constitutionnel (Trois Rivières 1823-24 1
Contemporains illustres, galerie de 1
Cook *et al.* Voyages 4
Cooper. Robinson américain 1
Pionniers 1
Corsaire rouge 1
Ontario 1
Prairie 1
Dernier des Mohicans 1
Œil-de-Faucon 1
Cormenin, Entretiens de village 1
Liberté et publicité de l'enseignement 1
Livres des orateurs 1
Libelles politiques 4
Cornaz. Nouveaux amis 1
Corneille. Œuvres 10
Chefs d'œuvres 1
Cornelius Nepos. Vies 1
Coste. Instructions sur la pisciculture 1
Cosmos. Revue encyclopédique Paris 1864 1
Corps en Sibérie, cartes et plans des opérations du 9me 1
Cortambert. Religion du progrès 1
Eléments de cosmographie 2
Description de l'Asie, Afrique et Amérique 1
Cottin. Œuvres 10
Claire d'Albe 1
Cottin (Mdme). Elizabeth 1
Coquelin. Crédit et les banques 1
Cour d'enquête, procédure d'une, 1815 1
Courier. Œuvres complètes 1
Courrier de Québec, 1806-8 1
Courrier des Etats-Unis, (N. Y.), 1842-72 21
Cousin. Instruction publique 2
Histoire de la philosophie 3

Coulier. Table des principales positions géonomiques du globe 1
Crétineau-Joly. Histoire de la Vendée militaire ..... .
Crevier. Rhétorique française ..... .
Histoire des Empereurs, Auguste à Constantin 12
Crise (langue). Voir dictionnaire.
Criticus. Biographie critique du parlement d'Angleterre, 1820 1
Croisades, Recueil des historiens des 3
Cultes, Tableau synoptique des principaux 1
Cummins. Allumeur de reverbères, (lamp lighters) 1
Curiosités de la nature 1
Curtius (Quintus). Voir Cornelius Nepos.
Curtius. Vie et actions d'Alexandre le grand 1
Cuisinier royal et bourgeois 1
Cuvier. Histoire naturelle 4
Régne animal 1
Progrès des sciences naturelles depuis 1789 .. 1
Discours sur les révolutions du globe 1
Cyr. Belles lettres ; écho de Paris 1

Dacier. Histoire et littérature ancienne 1
Daire. Economistes Francais, Vauban, Boisguillebert, Law, Melin, Dutot 1
Melange d'economique politique Necker, Galiani, Montyon, Bentham, Hume, Bonnais, Condillac, Condorcet, Lavoisier et Lagrange, Franklin 1
Physocrates, Quesnay, Dupont de Nemours, M. de la Riviere, L'Abbé Beaudeau le Trosne 1
Dainville. Beautés de l'histoire du Canada. 1
Dangeau (Marg.) Mémoires 2
Daniel. Vicomte de Lery 1
Pages de notre histoire 1
Histoire des grandes familles françaises du Canada 1
Dapper. Isle de l'Archipel 1
Dardenne. Ecole de Pontillieu 1
Darveau. Nos hommes de lettres 1
Dash (Comtesse). Sorcière du roi 1
Amours de la belle Aurore 2
Suite d'une faute 1
Marquise de Parabère 1
Marquise sanglante 1
Château de la roche sanglante 1
Galanteries de la cour de Louis XV 1
Chaine d'or 1
Fruit défendu 1
Châteaux en Afrique 1
Ecran 1
Daudet. Marquise de Sardes 1
Jean le gueux 1
Fromont jeune et Risler ainé 1

Daudet.—*Suite.*
Nabab 1
Jack 2
Martyr d'amour 1
Les persécutées 1
Zahra Marsy 1
Madame Robernier 1
Daunon et Naudet. Recueil des historiens de France 2
David (L. O.) Biographies et portraits canadiens 1
David et Sylvain. Antiquités d'Herculanum 8
Debay. Laïs de Corinthe et Ninon de Lenclos 1
Debut. Architecture civile: maisons de ville et de campagne 1
Decaisne. Almanach du bon jardinier 1
Découvertes et institutions, inventaire des 1
Defoe. Robinson Crusoë 2
Delamétherie. Leçons de géologie 3
Delavigne. Manuel complet au baccalauréat 1
Deleuze. Museum d'histoire naturelle 2
Delille. Pitié, poëme 1
Œuvres choisies 1
Delolme. Constitution de l'Angleterre 2
Deltuf. Aventures parisiennes 1
Demidoff. Voyage dans la Russie et la Crimée, pittoresque et archéologique 1
do. do. Histoire naturelle .. 1
do. do. Atlas 1
do. do. Costumes 1
do. do. Sciences 2
Démosthène. Œuvres 6
Œuvres. Traduction de Auger 1
Demoustier. Lettres a Emilie 2
Denon. Voyage dans la basse et haute Egypte pendant les campagnes du général Bonaparte 2
Depping. Expéditions maritimes des Normands 1
Depradt. Culture en France 2
Desaugiers. Chansons et poésies 1
Desautels. Manuel des curés dans le Bas Canada 1
Desbarolles. Mystères de la main 1
Descubes. Art et les artistes 1
Descartes. Œuvres 1
Deslys. Grand'maman 1
Descombaz. Histoire de l'église chrétienne 1
Vie de Martin Boos 1
Desfontaine. Flora Atlantica 4
Desnoiresterres. Voltaire à la cour 1
Desnoyers. Aventures de Robert Robert .. 2
Desormeaux. Maison rustique 3

Desroches. Traité de chimie 1
Dessablea. Art du tanneur 1
Destouches. Théatre 1
Œuvres 3
Deux mondes, annuaire des, 1850-58 8
Devoille. Apostats et martyrs 1
Devoirs du chrétien 1

DICTIONNAIRE (Biographique)—
Bibaud. Panthéon canadien.
Biographie universelle classique, Paris 1829.
do. do. Paris 1851.
Lamadelaine. Des poètes français, 1805.
Larousse. Grand universel XIXme siècle, 1866-1878.
Vapereau. Des contemporains universel, 1858.

DICTIONNAIRES (langues)—
Allemand et français—
Feller. 1870, neustes taschen unterbuch.
Weber. 1829, nouveau portatif.
Dictionnaire de poche.
Grec et Français—
Lacombe. Montréal 1874.
Français et Anglais—
Hannonière. Abrégé de Boyer, Paris 1838.
Grec et Français—
Planche. Dictionnaire, 1839.
Italien et Français—
Alberti. Nouveau dictionnaire, 1811.
Buberi. Ronna, dictionnaire, 1836.
Latin et Français—
Boiste. Universel, avec le latin et l'étymologie, 1851.
Ganeau. Universel, 1721.
Noel. Gradus ad Parnassum, 1841-1850.
do. Dictionnaire, 1840-44.

DICTIONNAIRES (langue française)—
Académie française, dictionnaire 1778.
do. do. do. l'an VII de la république.
Bescherelle. National.
Delanneau. Poche, 1848.
Epithètes. Nouvelle edition de DELAPORTE,
Bibaud. Langue française en Canada.
Larousse. Voir Dictionnaire biographique.
Levèe. Epithètes, 1817.
Littré. Dictionnaire, 1873.
Levizac. Universel des synonymes, 1807.

DICTIONNAIRE (littéraire)—
Conversation et de la lecture 1838-1851.
Filassier. Historique d'éducation.
Isambert. Manuel du publiciste.

DICTIONNAIRE (littéraire)—*Suite.*

Lamadelaine. Poétique.

Voltaire. Philosophique. Voir encyclopédie.

Wey. Manuel des droits et des devoirs.

DICTIONNAIRE (médical)—

Chonel. Economique.

DICTIONNAIRE (domestique)—

Marrets-Chomel. Economique.

DICTIONNAIRE (généologique)—

Tanguay. Des Familles canadiennes.

DICTIONNAIRE (histoire naturelle)—

Valmont. BOMARE.....

Allemand—

Meyers. Hand, Lexikon 1873.

Commercial.

Armengaud. Publication industrielle de machines, outils et appareils, 1848.

Penchet. Universel de la géographie commerçante.

Universel du commerce de la banque et des manufactures de l'industrie, 1851.

DICTIONNAIRE (géographique)—

Géographique, portatif, description des royaumes, provinces, villes des quatres parties du monde, de l'anglais, Paris 1759.

Meissas et Michelot. Ancienne et moderne.

Vosgiens Echard. Dictionnaire portatif, 1759.

Scévolojsky. De l'Empire Russe.

DICTIONNAIRE (Historique)—

Bibaud. Dictionnaire historique des hommes illustres

Bouillet. Universel d'histoire et de géographie, 1857.

Ladvocat (Abbé). Historique et bibliographique, 1777.

Historique des patriarches, des princes hébreux, etc.

Moreri. Grand dictionnaire historique, 1732.
do. do. do. 1740.

NOUVEAU. Dictionnaire historique des sièges et batailles mémorables et des combats maritimes de tous les peuples du monde, 1809.

Dickens. Grandes espérances (Great expectations)..... 1

Petite Dorrit..... 1

Diderot. Correspondance littéraire..... 16

Voir encyclopédie 1778-81.

Dillies. Mont St. Laurent..... 2

Diodore Sicile. Histoire naturelle: traduction de Terrasson..... 7

Dionis. Anatomie de l'homme..... 1

Dionne (N. E.) Jacques Cartier..... 1

Doctrine de la Trinité..... 1

Doddridge. Commencement et progrés de la vraie piété..... 1

Domairon. Rudiments de l'histoire..... 3

Dons de Comus, ou l'art de la cuisinie..... 3

Dorion. Institut canadien..... 1

Doussaint. Souvenirs de la guerre de 1870-'71..... 2

Drapeau. Colonisation du Bas-Canada, 1851-61..... 1

Drouin de Bercy. Europe et l'Amérique comparées..... 2

Droz. Une femme génante..... 1

Autour d'une source..... 1

Droz. Pensées sur le christianisme..... 1

Histoire du règne de Louis XVI..... 1

Drumont. France juive..... 2

Dubarry. Colons du Tanganika..... 1

Dubois. Histoire de l'établissement de la monarchie française dans les Gaules..... 2

Du Boisgobey. Tresse blonde..... 1

Collets noirs..... 1

Mystères du nouveau Paris..... 1

Gredins..... 2

Deux merles..... 2

Peau d'un autre..... 2

Bande rouge..... 1

Du Camp. Homme au bracelet d'or..... 1

Salon de 1857..... 1

Six aventures..... 1

Du Casse. Opérations de la grande armée en Silésie, 1806-07..... 2

Mémoires du roi Joseph..... 10

Histoire des négociations diplomatiques..... 3

Du Cerceau. Poésies..... 1

Duclos. Mœurs de ce siècle, 1751..... 1

Ducros. Sac à malices..... 1

Dufaux (Ermance). Jeanne d'Arc..... 1

Dufey. Histoire des révolutions de l'Amérique Septentrionale jusqu'à 1825..... 2

Duhamel. Problèmes de mathématique..... 1

Duhamel du Monceau. Traité de pêche et histoire des poissons..... 2

Eléments d'agriculture..... 2

Dulague. Leçons de navigation..... 1

Dulaure. Histoire de Paris..... 8

Dumarsais. Des tropes..... 1

Dumas (Alex. *père*). Acté..... 1

Amaury..... 1

Ange Pitou..... 2

Ascanio..... 2

Aventures de John Davys..... 2

Baleiniers..... 2

Bâtard de Mauléon..... 3

Black..... 1

Blancs et Bleus..... 3

Dumas (Alex. *père*)—*Suite.*

Bouillie de la comtesse Berthe 1
Boule de neige 1
Bric-à-Brac 2
Cadet de famille 3
Capitaine Pamphile 1
Capitaine Richard 1
Causeries 2
Cécile 1
Chevalier d'Harmental 2
Chasseur de sauvagine 1
Château d'Eppstein 2
Chevalier de Maison-Rouge 2
Colombe, Adam le Calabrais 1
Collier de la reine 3
Compagnons de Jéhu 3
Comte de Monte-Cristo 6
Comtesse de Charny 6
Comtesse de Salisbury 2
Confessions de la marquise 2
Conscience l'Innocent 2
Création et rédemption 1
Dame de Monsoreau 3
Deux reines 2
Drame de 1793 3
Drames de la mer 1
Femme au collier de velours 1
Fils du forçat—M. Coumbes 1
Frères Corses 1
Gabriel Lambert 1
Garibaldiens 1
Gaule et France 1
Gil Blas en Californie 1
Guerre des femmes 2
Henri IV 1
Histoire d'un casse-noisette 1
L'Homme-femme 1
Impressions de voyage, en Suisse 3
do. do. en Russie 1
— Année à Florence 1
— Arabie heureuse 3
— Bords du Rhin 2
— Caucase 3
— Corricolo 2
Impressions de voyage, de Paris à Cadix 2
— Midi de France 2
— Quinze jours au Sinaï 1
— Spéronare 2
— Véloce 2
— Villa Palmiéri 1
Ingénue 2
Isabel de Bavière 2
Italiens et Flamands 2
Ivanhoe (W. Scott) (traduction) 2

Dumas (Alex. *père*)—*Suite.*

Jacques Ortis 1
Jane 1
Jehanne la Pucelle 1
Louis XIV et son siècle 4
Louis XV et sa cour 1
Madame de Chamblay 2
Maison de glace 2
Maître d'armes 1
Mariage du père Olifus 1
Marquise d'Escoman 2
Médicis 1
Mémoires 10
Mémoires de Garibaldi 2
Mémoires d'un aveugle 2
Mémoires d'un médecin (Balsamo) 5
Meneur de loups 1
Mille et un fantômes 1
Mohicans de Paris 4
Morts vont vite 2
Napoléon 1
Nuit à Florence 1
Olympe de Clève 3
Parisiens et provinciaux 1
Pasteur d'Ashbourn 2
Pauline et Pascal Bruno 1
Pays inconnus 1
Père Gigogne 2
Père la Ruine 1
Princesse Flora 1
Princesse Monaco 2
Quarante-cinq 3
Régence 1
Reine Margot 2
Route de Varennes 1
Salvator, (Suite de mohicans de Paris) 5
Souvenirs d'Antony 2
Stuarts 1
Terreur Prussienne 1
Testament de M. Chauvelin 1
Trois maîtres 1
Trois mousquetaires 2
Trou de l'enfer 1
Tulipe noire 1
Vicomte de Bragelonne 6
Vie au désert 2
Vie d'artiste 1
Vingt ans après 1
D'Artagnan, le mousquetaire 1
Gaston Phoebus 1
Jacques Ier et Jacques II 1
Blanche de Beaulieu 1
Pauline 1
Cherubino et Célestini 1
Cocher de Cabriolet 1

Dumas (Alex. *fils*). Dame aux camélias .. 1
Roman d'une femme..... 1
Boite d'argent 1
Thérèse..... 1
Antonine 1
Trois hommes forts..... 1
Docteur Servans 1
Tristan le roux..... 1
Vie à vingt ans..... 1
Aventure de quatre femmes et d'un perroquet 1
Question d'argent 1
Affaire Clémenceau..... 1

Dumoitiez de Saint-Maur. Instruction sur la religion 1

Dumouriez. Etat du royaume de Portugal 1

Dunn (O.) Dix ans de journalisme : mélanges 1

Duperré (Baron). Notices sur les colonies françaises 4

Du Perron. Les amours de Leucippe et Clitophon..... 1

Duplais. Fabrication des liqueurs 1

Duplessis. Boucaniers 1

Duployé. Sténographie 1

Dupont de Némours. Œuvres économiques. Voir DAIRE, physiocrate.

Dussieux. Canada sous la domination française..... 1

Duruy. Histoire de la Grèce ancienne..... 1

Duval. Premier amant..... 1

Du Voisin. Défense de l'ordre social contre les principes de la révolution française.... 1

Eaux de la France, annuaire, 1851 2
Echo de la France, (Montréal 1865-70) 1
Ecoles françaises, italiennes et flamandes..... 3
Edmond. Voyages dans les mers du nord. 1
Education des princes. Idées sur l'..... 1
Edwards. Histoire de la rédemption..... 1
Eglise. Histoire abrégée de l'..... 1
Egypte. Description (texte) 9
do. do. avec planches..... 12
do. Nubie. jeune voyageur en 1
Elgin. Etat et avenir du Canada en 1854... 1
Elius Spartianus. Voir Suetonius..... 1
Eloquence poétique. Chefs d œuvre de..... 1
Elzéar. Femme de Roland 1
Emery. Lucy ..... } 1
Trêche..... }
Enault. Melle de Champrosay ..... } 1
Roman d'une altesse..... }
Encouragements à la jeunesse..... 1

ENCYCLOPEDIE—
— Annuaire 1860-68.
— Du XIXme siècle, 1870.

ENCYCLOPEDIE—*Suite.*
— Dictionnaire de la conversation et de la lecture, 1838-51.
— **Chenu.** Histoire naturelle.
— **Diderot et d'Alembert.** Encyclopédie.
— méthodique ou par ordre de matières.
— raisonné des sciences, des arts et des metiers, 1786-91.
— **Garnier-Pagès.** Politique, encyclopédie du langage et de la science politique. (Paris 1848).
— **Lacretelle.** Méthodique, logique et métaphysique, 1786-91.
— **Larousse.** Grand dictionnaire universel.
— Du XIXme siècle, 1866-78.
— **Voltaire.** Dictionnaire philosophique.
— **Herbelot.** Bibliothèque orientale, 1776.

Enghien. Procès du duc d'..... 1
do. Mémoires historiques sur la catastrophe du duc d'..... 1
Entretiens d'Ariste et d'Eugène..... 1
Eon (Chev. d') Lettres, mémoires et négociations..... 1

Erckmann Chatrian. Romans nationaux 2
Brigadier Frédéric 1
Contes de la montagne..... 1
Guerre 1
Invasion ou le fou Yégof 1
Histoire d'un joueur de clarinette..... 1
do. d'un paysan, 1789 à 1793 3
do. do. 1794 à 1815 1
do. d'un conscrit de 1813..... 1
do. d'un sous-maître 1
do. d'un homme du peuple 1
Madame Thérèse..... 1
Maison forestière..... 1
Maître Daniel Roch 1
Contes populaires..... 1
Contes des bords dn Rhin 1
Docteur Mathéus 1
Deux frères 1
Blocus 1
Waterloo 1
Erwin. Jeunes et vieux..... 1
Eschine. Œuvres. Voir DEMOSTHENE.
Espagne, un tour en, 1807-'89 2
Espion dans les cours des princes chrétiens ou mémoires pour servir à l'histoire de ce siècle, depuis 1637 jusqu'en 1697..... 7
Esprit des journaux français et étrangers 1787-1792 3
Essais sur l'exode..... 1
Etats-Unis, recherches sur les..... 4
Eugène de Beauharnais, mémoires du prince .. 9
Europe (1740-'48), mémoires pour servir a l'histoire 4

Eutrope. Histoire romaine. Voir SUETONE.
Exauvillez. Jacques Délorme 1
Exposition universelle de 1867 2
Exposition 1851. Travaux de la commission française 11
Exposition 1855. Rapport du prince Napoléon 1
do. du Jury mixte international 2
do. Visite de son altesse le prince Napoléon 2
Eyma. Peaux rouges 1
République Américaine 2

Fabre. Chroniques 1
Faillon. Histoire de la colonie française en Canada 3
Fallet. Minéraux, végétaux et animaux 1
Fantasque (Québec 1842-43) 1
Fantin-Desodoards. Histoire philosophique de la révolution 10
Histoire de la république française 2
Fath. Contes du vieux docteur 1
Faucher de St. Maurice. Tribord à babord 1
Félice & Bonifas. Histoire des protestants de France 1
Fénélon. Œuvres 9
Dialogues des morts 1
Existence de Dieu 1
Télémaque 1
Féréal. Mystères de l'inquisition 1
Fêtes données à l'occasion du mariage de Mme. Louise Elizabeth de France et de dom Philippe d'Espagne 1
Feuillet. Julia de Trécœur 1
Amours de Philippe 1
Monsieur De Camors 1
Mariage dans le monde 1
Histoire de Sibylle 1
Petite comtesse 1
Scènes et comédies 1
Bellah 1
Scènes et proverbes 1
Journal d'une femme 1
Feval. Capitaine Simon 1
Berceau de Paris 1
Vie à vingt ans 1
Tueur de tigres 1
Jésuites 1
Reine des épées 1
Alizia Pauli 1
Amours de Paris 2
Maison de Pilate 2
Jean diable 1
Capitaine Fantôme 1

Feval—*Suite.*
Filles de Cabanil 1
Gens de noce 1
Duchesse de Nemours 1
Les Cinq 2
Drame de la Jeunesse 1
Roi des gueux 1
Fils du diable 4
Compagnons du silence 3
Cosaque 1
Dernier vivant 1
Chevalier Ténèbre 1
Fanfarons du roi 1
Blanche-fleur 1
Feydeau. Début à l'opéra 3
Secret du bonheur 2
Comtesse de Chalis 1
Figuier (L.) Année scientifique 2
Découvertes scientifiques 3
Histoire du merveilleux 2
Lendemain de la mort 1
Filon. Histoire comparée de France et d'Angleterre 1
Finances de France 1
Flaubert. Tentation de St. Antoine 1
Flavius 1
Fléchier. Oraisons funèbres 1
Histoire de Théodose le grand 1
Fleurieu. Voyage autour du monde, pendant les années 1790, 1791 et 1792 d'E. Marchand 5
Fleuriot. Clef d'or 1
Fleury. Histoire ecclésiastique 6
Florian. Fables 1
Florus (Annaeus). Salluste 1
Foisset. Catholicisme et protestantisme 1
Folard. (de) Commentaires sur l'histoire de Polybe 4
Fontaine. Voyage du sieur de Dièreville 1
Fontenelle. Œuvres 10
Dialogues des morts 1
Fontpertuis. Japon civilisé 1
Forbonnais. Principes économiques. Voir DAIRE, mél. d'écon. polit.
Forgues. Une Parque 1
Forster. Voyages au coin du feu 1
Forsyth. Culture des arbres fruitiers: traduction de Pictet—Mallet 1
Fortin d'Urban. Histoire des temps antediluviens 1
Forville. Conscrit de l'an VIII 1
Foucroy. Eléments d'histoire naturelle et de chimie 5
Fouquier. Causes célèbres 6
Foyer Canadien, (Québec 1863 64) 1
Foy. Discours 2

France. Documents inédits sur l'histoire de.. 26
do. et la Prusse 1
do. Etat, 1792 1
do. Finances.. 6
do. Histoire littéraire de la 11
do. Postes, 1783 1
Franchère. Relation d'un voyage à la côte du Nord-ouest, 1810-'14 1
Franck Vins de Medoc 1
François de Sales. Esprit de Saint..... ... 1
Franklin. Mémoires 1
Science du bonhomme Richard.
Opuscules économiques.
Voir DAIRE, mel. d'écon. polit.
Fréchette. Légende d'un peuple 1
Pêle-mêle 1
Frédé. Chasse aux castors et aux loutres dans l'Amérique russe 1
En Arménie et en Perse 1
Frédéric II. Code Frédéric 3
Œuvres posthumes 15
Frédérick (Jacques). Croquis littéraires .. 1
Freron. Réaction royale et les massacres du midi 1
Fritot. Science du publiciste 11

Gaboriau. 13ème Hussards 1
Vie infernale 2
Dégringolade 2
Cotillons célèbres 1
Monsieur Lecoq 1
Comédiennes adorées 1
Capitaine Coutanceau 1
Petit vieux des Batignolles 1
Argent des autres 1
Esclaves de Paris 2
Dossier No. 113 1
Corde au cou 1
Affaire LeRouge 1
Clique dorée 1
Gens de bureau 1
Mariage d'aventures 1
Amours d'une empoisonneuse 1
Gabourd. Histoire de Louis XIV 1
Histoire de France 3
Gagneur (M. L.) Droits du mari 1
Croisade noire 1
Forçats du mariage 1
Gagnon. Lettres de voyage 1
Gaipour. Récits nationaux 1
Galand. Mille et une nuits. (*Arabian Nights-*) 1
Gallus. Elegies. Voir Horace 1
Galiani. Commerce des grains. Voir DAIRE, mel. d'écon. polit.

Gama. Idéal d'un mauvais sujet (trad.) 1
Garde-Impériale. Uniformes de la 1
Garennes. Baronnette 1
Garneau. Histoire du Canada 4
Garnier (H.) Voyages en Perse, Arménie, &c. 1
Garnier (J. G.) Analyse algébrique 1
Elémens de géométrie 1
do. Algèbre 1
Gasparin. Cours d'agriculture 1
Gastyne. Rayon d'or 1
Gaussen. Leçons de la Genèse 1
Gaultier. Géographie 1
Gauthier. (Théophile). Quand on voyage 1
L'Art Moderne 1
Spirite 1
Grotesques 1
Jean et Jeannette 2
Capitaine Fracasse 1
Voyage en Russie 1
Gautier (Emile). Etienne Marcel 1
Gawlikowski. Guide de la danse 1
Gay (Madame Sophie). Souvenirs d'une vieille femme 1
Gayarré. Histoire de la Louisiane 2
Gayot de Pitaval. Gauses célèbres et intéressantes, avec les jugements qui les ont décidées, 1738 22
Gazette nationale ou moniteur universel 1
Geffroy (G.) Bernard Palissy 1
Genevay. Deux frères de Witt 1
Gant de Conradin 1
Fin de l'esclavage aux Etats-Unis. 1
Franklin. 1
Geneviève, ou la femme charitable 1
Genlis. Théatre de société 2
Alphonse ou le fils naturel 2
Influence des femmes sur la littérature française 2
Souvenir de Félicie L*** 2
Œuvres, mélanges 2
Palmyre et Flaminie 1
Battuécas 1
Siège de la Rochelle 1
Veillées du chateau 1
Georgel. Mémoires des évènements de 1760, 1806-1810 6
Géramb. de Pélérinage à Jérusalem et au Mont-Sinaï, 1831-33 3
Gérard, J. Méditations chrétiennes 1
Gérard, A. Solange 1
Gérard de Nerval. Bohême galante 1
Filles du feu 1
Marquis de Fayole 1

Gérardin (de Mirecourt.) Histoire naturelle des oiseaux de France 2
Gérin-Lajoie. Jean Rivard 1
Cathéchisme politique 1
Gerstacker. Pirates du Mississipi. 1
Gerti. Enthousiasme 1
Gibbon. Décadence de l'empire romain ... 13
Gilpin. Voyages en Angleterre, 1789 (trad.) 2
Gingras. Orient : Egypte, Arabie, Palestine 2
Girard. Comte de Valmont 6
Girardin. (Madme.) Canne de M. de Balzac 1
Marguerite ou deux amours 1
Girod. Notes diverses sur le Bas-Canada... 1
Gley. Voyage en Allemagne et Pologne... 2
Globensky. Rébellion de 1837 à St. Eustache 1
Godoy. Mémoires de (trad.) 2
Gohier. Mémoires des contemporains..... 2
Gondrecourt. Mlle de Cardonne..... 1
Goncourt. Chérie. 1
Fille Eliza 1
Gougenot des Mousseaux. Magie.... 1
Gorani. Science du gouvernement 2
Mémoires sur les cours d'Italie, 1794..... 2
Goujon-Sardou. Tenue des livres..... 1
Gouraud. (Delle.) Vieux Chateau 1
Gourdon de Genouillac. Quatre manières de les aimer 1
Homme aux deux femmes 1
Gouvernement spirituel et temporel des paroisses, 1769 1
Gozlan. Baril de poudre d'or 1
Comédie et comédiens 1
Dernière sœur grise..... 1
Famille Lambert..... 1
Folle du logis 1
Grafigny. Œuvres 3
Grammont (Comte), Voir HAMILTON
Grandfort. Autre monde 1
Madame n'est pas chez elle 1
Grandperret. Traité de littérature..... 1
Grandsagne. L'art d'étudier avec fruit... 1
Granger. Eglise et le pouvoir..... 1
Granier de Cassagnac. Histoire du directoire 1
Gratius Faliscus. Cynégétique. Voir MARTIAL.
Gratry. Lettres..... 1
Gravier. Cavalier de la Salle de Rouen.... 1
Découverte de l'Amérique par les Normands 1
au Xme siècle 1
Etude sur une carte inconnue par Louis Joliet, 1674 1
Gregory. En racontant (trad.)..... 1
Gremillet. Recueil de problèmes 1
Greville (Henry). Nouvelles russes..... 1
Mariages de Philomène..... 1
Travers champs..... 1
Koumiassine 2
Maison de Maurèze..... 1
Expiation de Savéli 1
Princesse Oghérof 1
Sonia 1
Bonne Marie. 1
Suzanne Normis..... 1
Niania 1
Dosia 1
Grimm et Diderot. Correspondance 1753-1790 16
Grotius Droit de la guerre et de la paix.... 2
Guenée. Lettres de quelques juifs..... 3
Guénot. Empoisonneurs 1
Guérin. Tour du monde..... 1
Histoire maritime de France..... 2
Guérin-Ginisty. Fange 1
Guerre, 1741. Histoire de la..... 1
Guerre d'Orient, 1854-1856 1
Guerre d'Orient et siège de Sébastopol, atlas.. 1
Guerriers français, vie des 1
Guilhe. Périodes de la littérature et des arts 1
Guillaumanches-Duboscage. Maréchal Souworow 1
Guinault. Sergent 1
Guizot. Révolution d'Angleterre 2
Histoire de la civilisation..... 5
Moyens de gouvernement et d'opposition.... 1
Histoire de la république d'Angleterre et de Cromwell, 1649-1658..... 2
Guthrie. Géographie universelle. Traduction de LANGLOIS..... 3
Guyon. Histoire d'un annexé 1

Haeckel. Preuves du transformisme..... 1
Halévy. Mariage d'amour..... 1
Hans. Queretaro : Souvenirs d'un officier de l'empereur Maximilien..... 1
Hamilton. Mémoires du comte de Grammont 2
Œuvres 3
Hardouin de Péréfixe. Histoire de Henri le grand 1
Harpe d'Israël..... 2
Hauer et Fœtterle. Coup d'œil géologique sur les mines d'autriche..... 1
Helvetius. Œuvres..... 4
Hénault. Abrégé chronologique de l'histoire de France..... 2
Herbault. Anecdotes, etc, littéraires..... 1
Morceaux choisis de littérature française.... 1
Hermann et Ulrique, traduit de l'allemand.... 2

Héroïne chrétienne du Canada (Mdlle Le Ber). 1
Herrara. Voyages et conquêtes de Castillan dans les Indes occidentales 1
Hildebrand. Scènes de la vie hollandaise. 1
Hippocrates. Aphorismes et prognostics.. 1
Histoire ancienne 1
do. Auguste, écrivains de l'. Voir SUETONE
do. Ecclésiastique (XVIIIme siècle). Mémoires pour servir à l'histoire 2
Histoire générale des voyages 25
do. philosophique et politique des établissements et du commerce des Européens dans les deux Indes..... 7
do. poétique des poètes français..... 1
do. Romaine. Ecole militaire..... 1
Hogarth. Analyse de la beauté..... 2
Homère. Iliade et l'Odyssée..... 1
Incomplet (Œuvres; traduction de Bitaubé.. 11
Hommes de la terreur, 1789-'94 1
Hommes utiles 2
Horace *et al.* Œuvres..... 1
Poësies: traduction de SANADON..... 3
Hourier & Malepeyre. Manuel de la fabrication de l'eau de vie de pommes de terre, de betteraves 1
Houssaye. Poésies..... 1
Histoire du 41me fauteuil de l'académie française..... 1
Aventures de Margot 1
Alice..... 1
Vertu de Rosine 1
Blanche et Marguerite..... 1
Huet. Histoire du commerce et de la navigation des anciens 1
Hugo (Victor). Œuvres 46
(1) *Poésies*: Odes et ballades.
Orientales.
Chants de crépuscule.
Châtiments.
Contemplations 2
Légende des siècles 4
Chansons des mers et des bois.
Année terrible.
Art d'être grand père.
Pape.
Quatre vents de l'esprit..... 2
(2) *Philosophie*: Littérature et philosophie melées.
W. Shakespeare.
(3) *Histoire*: Napoléon le petit.
Histoire d'un crime 2
(4) *Voyage*: Rhin.
(5) *Drame*: Théâtre 4
(6) *Roman*: Han d'Islande.
Bug Jargal.
Notre Dame..... 2
Misérables..... 5
Travailleurs de la mer 2
Homme qui rit..... 2
Quatre-vingt-treize.

Hugo (Victor.)—*Suite.*
(7) *Actes et paroles*: Avant l'exil.
Pendant l'exil.
Depuis l'exil.
(8) *Œuvres diverses*: Victor Hugo, raconté par un témoin 2
Derniers jours d'un condamné 1
Les pauvres gens 1
Hulot. De l'Atlantique au Pacifique..... 1
Hulot (Abbé). Instruction sur les spectacles. 1
do. la danse..... 1
Hume. Œuvres économiques. Voir DAIRE, mel. d'écon. polit 1
Huston. Répertoire national de la littérature canadienne 3
Légendes canadiennes..... 1
Huysmans. Sœurs Vatard 1

Iconographie Grecque et Romaine 1
Ignace, vie de St..... 1
Ignis, roman 1
Imitation de Jésus-Christ..... 1
Immerman. Blonde Lisbeth 1
Industrie..... 1
Industrie. Journal des chemins de fer, (Paris), 1861 1
Institut Canadien. Annuaires 1866-70. 5
Institut de France:
Academie Française—Recueil des discours, rapports, &c., 1803-1889..... 3
Académie des inscriptions et belles-lettres. Antiquités de France; mémoires..... 7
Sujets divers d'érudition: mémoires..... 4
Notices et extraits des *mss* de la bibliothèque nationale, etc 13
Mémoires présentés par divers savans..... 14
Académie des sciences. Mémoires et table generale 30
Sciences mathématiques et physiques: mémoires 17
Comptes rendus des séances, etc..... 60
Mémoires relatifs à l'observation du passage de Vénus sur le soleil..... 4
Académie des sciences morales et politiques: Mémoires 11
Institutiones philosophicæ ad usum studiosæ juventutis..... 1
Invalides Louvre, divers projets 1
Irving (W.) Compagnons de Colomb..... 1
Esquisses morales et littéraires..... 1
Vie et voyages de C. Colomb 3
Isambert. Manuel du publiciste et de l'homme d'état..... 4
Issaurat. Moments perdus..... 1

Jacobi. Waldemar 2
Jacolliot. Voyage au pays des Brahmes .. 1
Jallabert. Expériences sur l'électricité.... 1

Janin (Jules). Gaietés champêtres 1
Confession 1
Jeaurat. Traité de perspective 1
Jérome. Mémoires du roi Jérôme et de la reine Catherine 2
Jésuites, Relations des, 2me éd 3
Jodoin & Vincent. Histoire de Longueuil et de la famille de Longueuil 1
Joinville. Mémoires 1
Josseau. Institution du Crédit Foncier 1
Journal d'agriculture, Montréal 1850 51 1
Journal encyclopédique et universel (Buillion) 1785 1
Journal de l'Illinois (Kankakee et Chicago, 1857) 1
Jouy. Morale politique 1
Mélanges 1
Jozon. Ecriture phonétique 1
Jumel. Galerie des jeunes personnes 1
Justin Histoires philippiques. Voir QUINTE-CURCE.
Juvenal. Satires. Voir HORACE.
Satires, traduction de Raoul 2
Kæppelin. Cours de physique 1
Kardec. Ciel et Enfer 1
Imitation de l'évangile 1
Voyage spirite en 1862 1
Karr (Alphonse). Clovis Gosselin 1
Fleurs 1
Chemin le plus court 1
Pêche 1
Hortense 1
Devant les tisons 1
Voyage autour de mon jardin 1
Femmes 1
Guêpes 6
Pénelope Normande 1
Feu Bressier 1
Famille Alain 1
Lettres écrites de mon jardin 1
Geneviève 1
Soirées de Sainte-Adresse 1
Roses noires et roses bleues 1
Promenades hors de mon jardin 1
Clotilde 1
Menus propos 1
Sous les tilleuls 1
Sous les orangers 1
Mélanges philosophiques 1
Agathe et Cécile 1
Contes et Nouvelles 1
Encore les femmes 1
Poignée de vérités 1
Raoul 1
Vaudeville 1

Main du diable 1
Dictionnaire du pécheur 1
Keate Relation des îles Pelew 2
Keegan. Nègre (un univers) 1
Kelly [illegible] 2
Keratry (Comte de). Contes [illegible] la française 1
Kergomard. Fill[illegible] 1
Klee [illegible] 1
Kock (Paul de). Bon Enfant 1
Zizine 1
André le savoyard 1
Mari [illegible] 1
Mon ami Pinel 2
Ni jamais ni toujours 2
Famille Boileau 2
Sœur Anne 2
Frère Jacques 2
Georgette 2
Prairie aux coquelicots 1
Petit bonhomme du coin 1
Petite Lise 1
Kock (Henry de). Bai[illegible] 1
Crime d'Horace Lignon 1
Coquine 1
Labat. Nouveau voyage aux îles de l'Amérique 6
Relation historique de l'Ethiopie occidentale. 5
Voyages en Espagne et en Italie 4
Labaume. Campagne de Russie, 1812 1
Labillois. Drame dans la [illegible] 1
La Blanchère. Avent[illegible] 1
Laborde. Plan d'éducation 1
Laboulaye (E.). Histoire des Etats-Unis, 1620-1789 2
Abdallah 1
Prince Caniche 1
Contes bleus 1
Etat et ses limites 1
Discours populaires 1
Parti libéral 1
Etudes sur l'Allemagne 1
Etudes morales 1
Souvenirs d'un voyageur 1
Liberté religieuse 1
Paris en Amérique, [illegible] sous le nom du Dr Lefebre 1
La Bruyère Caractères *ed.* Labbé 1
Œuvres 4
Suite des caractères sur les mœurs de ce siècle 1
Labutte (A.) Chronique du jour des morts. 1
Lacépède (Comte de). Histoire de l'Europe, du Vme au XVIIIme siècle 18
Histoire naturelle 2

Lachapelle. Instructions de géométrie.... 1
Santé pour tous..... 1
La Condamine. Voyage fait dans l'Amérique méridionale, 1745 1
Lacordaire. Conférences, 1848..... 1
Vie de St. Dominique 1
Lacroix (S. F.). Elémens d'algèbre..... 1
Traité des calculs différentiels et intégrals .. 1
Traité de trigonométrie 1
LaCroix (abbé de). Géographie moderne.. 2
Lafayette, vie privée du général 1
Laferrière & Batbie. Constitutions d'Europe et d'Amérique..... 1
La Fite. Entretiens, drames, etc..... 1
La Fontaine. Fables 2
La Fontaine (Aug.) Marie Menzikof et Fédor Dolgorouki..... 1
Lafontaine (J.) Institut Canadien en 1855 1
Lagrange (R. de). Essai d'arithmétique politique. Voir DAIRE, mél. d'écon. polit.
Leçons sur le calcul des fonctions..... 1
Lagrange (E.). Petites choses et grandes leçons 1
Laharpe. Le Lycée, ou cours de littérature ancienne et moderne..... 16
Lair. Héroisme français..... 1
Louise de la Vallière et jeunesse de Louis XIV 1
La Lande. Histoire de l'empereur Charles VI 6
La Landelle. Haine à bord 1
Quarts de jours 1
Deux croisières..... 1
Un corsaire sous la terreur..... 1
Reine du bord..... 1
Lalouel. Orateurs de la grande Bretagne.. 1
La Madelène. Marquis de Saffras..... 1
Lamadelaine. Dictionnaire des poètes français morts, 1805..... 1
Dictionnaire de la langue française..... 1
La Marche. Mémoire sur la maison de Bourgogne. Voir BUCHON, choix de chroniques.
Lamartine. Méditations poétiques 1
Histoire de l'humanité par les grands hommes 3
Cours familier de littérature..... 2
Graziella 1
Geneviève, histoire d'une servante..... 1
Toussaint Louverture 1
Jacquard 1
Histoire des Girondins..... 1
do. de la révolution, 1848..... 1
Nelson, C. Colomb..... 1
Balzac, Rustem..... 1
Cicéron, Antoniella..... 1
Foyers du peuple 1
Histoire de la Turquie..... 3
Conseiller du peuple 1
Harmonies poétiques et religieuses..... 1
Tableaux de la vie 1
Confidences 1
Voyage en Orient..... 2
Chute d'un ange 1
Histoire de la restauration..... 8
Lectures pour tous 1
Recueillements poétiques..... 1
Histoire de la Russie..... 1
Lambert (marquise de) Avis d'une mère à sa fille..... 1
Lambert. Moulin Gervais 1
Lamennais. Affaires de Rome..... 1
Essai sur l'indifférence..... 5
Le livre du peuple, son passé et son avenir. 1
Paroles d'un croyant 1
Politique à l'usage du peuple et mélanges politiques et littéraires 1
Esquisse d'une philosophie..... 4
Lamothe. Camissards..... 3
Capitaine Ferragus..... 1
La Motte. Vie de Jeanne de S. Rémy de Valois ci-devant comtesse de la Motte.... 2
Landon. Annales du musée de l'école moderne des beaux-arts..... 18
Lanfrey. Histoire politique des papes 1
Langevin. Le Canada, ses institutions, etc. 1
Essais sur le Canada 1
Langlois. Marchand de Balais..... 1
Lanterne, Montréal, 1868-69 1
Lantier. Voyages d'Antenor en Grèce et en Asie, avec des notions sur l'Egypte : mss. grec trouvé à Herculanum..... 3
La Perouse. Voyage autour du monde... 2
La Pilorgerie. Histoire de Botany-Bay; examen des effets de la déportation 1
Laplace. Campagne de circumnavigation de la frégate l'Arthémise, 1837-40 6
Lareau. Histoire abrégée de la littérature.. 2
Histoire de la littérature canadienne..... 1
Mélanges historiques canadiens..... 1
Histoire du droit canadien..... 2
La Roche-Arnaud. Mémoires d'un jeune jésuite 1
La Rochefoucauld. Œuvres..... 1
La Rochère. Tébaldo 1
Larroque. Examen de la religion chrétienne 2
Rénovation religieuse..... 1
Larue. Mélanges historiques et littéraires canadiens 1
La Salle. Conduite des écoles chrétiennes. 1
La Salle (de). Sicile..... 1
Las Casas (Evêque), Œuvres 1
Las-Cases. Mémorial de Ste. Hélène.... 1
Lasteyrie. Nouveau système d'éducation.. 1
Latouche. Clément XIV et Carlo Bertinazzi..... 1

Laudace. Christianisme et Rome 1
Laugel. Angleterre politique et sociale.... 1
Laurent. Etudes sur l'histoire de l'humanité 1
Histoire de l'humanité..... 18
Lettre sur les jésuites 1
Laval (Mgr de). Notice biographique sur.... 1
Lavallée. Histoire de France jusqu'en 1830 4
Histoire des Français jusqu'en 1848..... 6
La Varenne. Vie ou mort de la bourgeoisie 1
Lavergne (Julie). Récits normands 1
Lavergne (A.) Chevalier du silence 1
Lavergne (Léonce de). Economie rurale de l'Angleterre, de l'Ecosse et de l'Irlande... 1
Lavoisier. Richesse territoriale du royaume de France. Voir DAIRE, mél. d'écon, polit.
Law (J.). Considérations sur le numéraire et le commerce. Voir DAIRE.
Le Bas. Allemagne 2
Lebeaud. Manuel du distillateur..... 1
Lebeuf. Asperges, fraises et figues..... 1
Leblanc. Dépravée 1
Leblond. Eléments de fortification..... 1
Leblond de Brumath (A.) Histoire populaire de Montréal 1
Lebrun. Abrégé de l'histoire de l'Amérique par Robertson..... 1
Aventures du Capitaine Cook..... 1
Voyages et découvertes dans l'Afrique 1
Lechevalier. Voyage de la Propontide et du Pont-Euxin..... 2
Voyage de la Troade, 1785-'86 3
Leclerc. Ecole d'Agriculture de Ste-Anne. 1
Leclerc et **Renan.** Discours sur l'histoire littéraire de la France au XIVme siècle .. 1
Leclercq. Théatre à la maison 1
Lecomte. Sophie..... 1
Le Courayer. Divinité de Jésus-Christ... 1
Ledhuy. Nuit terrible..... 1
Ledru-Rollin Décadence de l'Angleterre. 1
Lefébure de Fourcy. Leçons de géométrie 1
Lefranc. Tableau chronologique..... 1
Legendre. Echos de Québec..... 1
Législation prussienne nouvelle (1874)..... 1
Legouvé (G.). Hommes célèbres de l'Italie 1
Œuvres 3
Legrand. Galerie antique..... 1
Œuvres..... 3
Legras (A.). Album des pavillons..... 1
Lehodey de Saultchevreuil. Histoire de la régence de l'impératrice Marie-Louise 1
Lemaire. Guide de la jeunesse..... 1
Lemay (Pamphile). Pèlerin de Ste-Anne.. 1
Picounoc 1
Vengeances 1
Poésies 1

LeMoine (J. M.). Album du touriste 1
Chasse et pêche au Canada..... 1
Lemoine (Albert) Vitalisme et animisme de Stahl..... 1
Lemonnier. Un mâle..... 1
Lenglet Du Fresnoy et Picot. Tablettes chronologiques 3
Le Normand. Manuel du fabricant de papier 1
Lenormant. Associations religieuses dans le catholicisme..... 1
Leopardi. Des espérances de l'Italie 1
Leouzon Le Duc. Question russe..... 1
Lepeletier St-Fargeau. Œuvres 1
Lequien. Petit canotier..... 1
Le Ragois. Instruction sur l'histoire de France 1
Lermina. Mariages maudits..... 1
Leroux. (Pierre). Projet d'une constitution. 1
De l'Humanité 1
De l'Egalité..... 1
Discours sur la société actuelle..... 2
Religion nationale 1
Leroy. Col. Ramollot 1
Lesage. Gil Blas 5
Lesguillon. Schildine 2
Lesur. Annuaire historique universel, 1825. 1
Lettres chinoises 5
" curieuses sur l'Amérique septentrionale
" édifiantes et curieuses, écrites des missions étrangères..... 26
Lettre Rouge (la)..... 1
Létorière. Amours et amitiés parisiennes.. 1
Le Trosne. Intérêt social. Voir DAIRE, Physiocrates.
Levaillant. Voyage dans l'intérieur de l'Europe 1
Levant, missions du..... 1
Levesque. Histoire de Russie..... 8
Leynadier. Mémoires sur Béranger..... 1
Liberatore. Institutiones philosophicæ ... 1
Lieutaud. Précis de la médecine pratique. 1
Lieutier. Groom de M. le marquis..... 1
Ligue de Cambray, histoire de la..... 2
Liguori. Victoires des martyrs..... 1
Linard. Génie du catholicisme 1
Lingard. Histoire de l'Angleterre..... 5
Lion. Suzanne Aubriès..... 1
Littledale. Simples raisons pour ne pas se rallier à l'église romaine..... 1
Littérature canadienne, 1850-60, recueil..... 2
Littré. Philosophie positive..... 1
Dictionnaire de la langue française..... 4
Llorente. Histoire de l'inquisition d'Espagne 4

Locke. Essai philosophique concernant l'entendement humain, traduction de Coste ... 1
Œuvres philosophiques 6
Logique, ou l'art de penser. 1
Loiseleur-Deslongchamps. Lois de Manou, traduites du Sanscrit 1
Londres, la cour et les provinces 1
Louis XIV. Ordonnances pour les armées navales et arsenaux de marine 1
Louis XVI, sagesse de 2
Louis (l'abbé). Conférences littéraires 1
Louise-Elizabeth de France et Don Philippe d'Espagne—Description des fêtes au mariage 1
Louth. Poesis Hebraeorum 1
Lubke. Histoire des beaux-arts. 1
Luc. Précis de la philosophie de Bacon 2
Lucain. Œuvres 1
Luchet. Histoire littéraire de Voltaire.... 3
Lucilius (Junior). L'Etna. Voir MARTIAL.
Lucrèce. Nature des choses. Voir VIRGILE.
Lullin de Chateauvieux (F.). Lettres de Florence, 1815-13 1
Lurine. Ici l'on aime 1
Lytton (Bulwer). Alice ou les mystères..... 1
Ernest Maltravers 1
Mably (abbé de). Observations sur l'histoire de France 2
Œuvres complètes 15
Mabru. Magnétiseurs jugés par eux-mêmes. 1
Machiavel. Œuvres 7
Machine humaine. Traité de la 1
Machy. Manuel du pharmacien 2
Macrobe *et al.* Œuvres 1
Magasin du Bas-Canada (Montréal), 1832..... 1
Magasin de librairie (Paris) 1858-60 1
Mahul. Annuaire nécrologique 1
Cartulaire et archives de Carcassonne 2
Mahomet. L'Alcoran, traduction de Ryer. 2
Mainard. Anteurs français : recueil de lectures 1
Etudes littéraires 1
Maistre (Jos. de). Soirées de St-Petersbourg 2
Considérations sur la France 1
Maizeroy. Celles qui osent ! 1
Celles qu'on aime 1
Mal d'aimer 1
Maleden. Sur les haras 1
Malfilâtre. Poésies 1
Malherbe. Poésies 1
Mallefille. Mémoires de Don Juan..... 1
Malliot. Costumes, mœurs, usages religieux des anciens peuples 2
Malot. Vices français 1
Malte-Brun. Géographie 2
Malthus. Œuvres complètes 2

Manier. Compendium philosophiæ 3
Manilius (Marcus). Astronomiques. Voir MARTIAL.....
Manuel. Comte Lucanor. Traduction de Puibusque 1
Manzoni. Théâtre et poésies..... 1
Marc-Aurèle – Pensées de 1
Marchand. Voyage autour du monde, 1790-92..... 1
Marcel (E.). Dymitr le Cosaque..... 1
Marcel (abbé). Chef-d'œuvres d'éloquence français et anglais..... 1
Mareau. Industrie linière. Voir CHARREL.
Marechal. Etude sur le mariage..... 1
Maret. Du Concile général et de la paix religieuse..... 2
Marie Antoinette, memoires sur..... 1
Marivaux. Paysan parvenu..... 1
Marles. Firmin, ou le jeune voyageur en Egypte..... 1
Marmette (Jos.) François de Bienville.... 1
Marmier. Lettres sur l'Amérique..... 2
Histoires allemandes et scandinaves..... 1
Marmont. Esprit des institutions militaires. 1
Memoires..... 4
Marmontel. Œuvres..... 9
Œuvres..... 4
Les Incas..... 1
Marryat (Capitaine). Newton Foster..... 1
Frank Mildmay..... 1
King's Own..... 1
Vieux commodore..... 1
Martial. Epigrammatum (texte latin) 1
Œuvres..... 1
Martin (F.) Isaac Jogues, premier apôtre des Iroquois..... 1
Martin (H.) La France..... 1
Martin (L. A.) Sur la vie de Bernardin de St. Pierre..... 1
Martin (D.) Sainte bible..... 1
Nouveau Testament..... 1
Martinet. Platon Polichinelle..... 1
Martini. Ordo historiæ civilis..... 1
Martinus. Nuit sous terre..... 1
Martyn. Guide du voyageur en Italie, 1791 2
Mary. Pauvre Jacques 1
Maryan. Faute du père..... 1
Massillon. Petit carême..... 1
Masson. Enfants célèbres..... 1
Masson (M.) Mariage pour l'autre monde. 2
Ne touchez pas à la reine..... 1
Masson (G.) Lyre française 1
Masson (L. R.) Bourgeois de la compagnie du Nord-ouest..... 1
Matthey. Zoë chien-chien 1
Maudru. Nouveau système de lecture 2

Maupassant (de). Contes du jour et de la nuit 1
Maison Tellier 1
Mlle Fifi et nouveaux contes 1
Maury (Cardinal). Essai sur l'éloquence de la chaire 2
Mauthner. Histoire du pauvre petit Framchko 1
Maximien. Elégies. Voir HORACE.
Médecine vétérinaire, mémoires de la société de 2
Médailles françaises 1
Meilleur. Leçons de chimie 2
Meissas. Harmonie universelle 1
Mela (Pomponius). Description de la terre. Voir MACROBE.
Mélanges religieux 4
" politiques relatifs aux evénements contemporains 3
Mémoires pour servir à l'histoire de Brandebourg 1
Menard (Théophile). Ferréol ou passions vaincues 1
Ménestrel le, (Journal de Québec) 1
Mendes. (Catulle,) Demoiselle en or 1
Petite impératrice 1
Jupe courte 1
Mercier de la Rivière. Ordre naturel des sociétés politiques. Voir DAIRE, Physiocrates
Merle d'Aubigné. Histoire de la réformation 4
Merlin (Comtesse). La Havane 1
Mérimée (Prosper). Les deux héritages 1
Colomba 1
Les faux Demetrius : histoire de Russie 1
Mery. Amour dans l'avenir 1
André Chénier 1
Château des trois tours 1
Comtesse Adrienne 1
Histoire de famille 1
Nuits Italiennes 1
Nuits Anglaises 1
Nuits du Midi 1
Nuits d'Orient 1
Salons et souterrains de Paris 1
Transporté 1
Messager Franco-Américain, 1870 72 1
Meunier. Esquisses provinciales 1
Meurice. Tyrans de village 1
Meylan. A travers l'Albanie 1
Mezeray. Abrégé chronologique de l'histoire de France 6
Mezière. Abeille canadienne, 1818-19 1
Michel. Siége de Paris, 1870-71 1
Michelant & Ramé. Relation originale du voyage de Jacques Cartier au Canada, 1534 1
Voyage de Jacques Cartier en 1534 1

Michelet. Histoire de France 6
La ligue et Henri IV 1
Précis de l'histoire de France 1
Les femmes de la révolution 1
Histoire moderne 1
Bible de l'humanité 1
Peuple (le) 1
Sorcière (la) 1
Mémoires de Luther 1
Histoire romaine 2
Michelinot. Regles des cinq ordres d'architecture 1
Mignet. Histoire de la révolution française, 1789-1814 2
Milet-Mureau. Voyage de La Perouse autour du monde 2
Millet. Docteur Simon ou l'hygiène 1
Milleville. Armorial de la noblesse 1
Millin. Voyage dans le midi de la France 2
Antiquités nationales de France 5
Voyage en Savoie, en Piémont, à Nice et à Gênes 2
Millot (abbé). Histoire moderne 6
Millot (J. L.). Entretiens sur les plantes utiles à l'homme 1
Milton. Paradis perdu, traduction de Delille 3
do Roussier 1
Minerve, (La) (Montréal), 1826-76 34
Mirabeau (comte de). Monarchie prussienne 7
Travaux 5
Essai sur le despotisme 1
Chef-d'œuvres oratoires 2
Mirabeau et son époque, mémoires sur (incomplet) 1
Mirecourt (de). Paul de Kock 1
Nos voisins les Anglais 1
Fou par amour 1
Masaniello 1
Moke *et al* Splendeurs de l'art en Belgique 1
Moland. Roman d'une fille laide 1
Molenes (de). Mémoires d'un gentilhomme 1
Molière. Œuvres complètes, éd. Paris, 1773 6
do choisies 3
Moniteur Universel ou Gazette nationale 1
Moniteur Canadien, Montréal, 1849-55 4
Monnier. Mémoires de M. J. Prudhomme. 1
Monod. Lucile ou la lecture de la Bible 1
Monro. Anatomie comparée 1
Monseignat (C). Cid Campeador 1
Monselet. Les femmes qui font des scènes. 1
Mystères du boulevard des invalides 1
Franc-maçonnerie des femmes 1
Argent maudit 1
Montaigne. Essais, édit. Lefèvre, 1818 2
do édit. Leclerc, 1874 1

Montaigne, l'esprit des essais de..... 1
Montcalm en Canada..... 1
Montée. Philosophie de Socrate..... 1
Monteil. Petites mariées..... 1
Montémont (A.) Voyages modernes, depuis 1800 2
Lettres sur l'astronomie 2
Montepin (X. de). Médecin des pauvres... 1
Mystères du palais royal 1
Fille du maître d'école 1
Comtesse Marie 2
Sorcière blonde 2
Secret de la comtesse..... 2
Sa Majesté l'argent..... 5
Drame en famille..... 1
Duchesse de la tour du pic..... 1
Ventriloque 2
Les viveurs de Paris 2
Chevaliers du lansquenet 4
Syrène 1
Deux amis de St. Denis..... 1
Bigame 2
Montesquieu. Œuvres complètes..... 6
Esprit des lois, éd. 1827..... 5
Grandeur et décadence des Romains 1
Montfalcon. Histoire des marais..... 1
Montferrier (comte de). Mme et Mlles Verdure ..... } 1
Les ambitieux de province..... }
Montgaillard. Situation de l'Angleterre, 1811 1
Montifaud (de). Courtisanes de l'antiquité, Marie Magdeleine 1
Vestales de l'Eglise 1
Montlhery. Soirées de entretiens sur les origines bibliques..... 1
Montréal—Notre-Dame de Bonsecours, manuel du pèlerin..... 1
Montréal—Institutions catholiques à..... 1
Montyon. Influence des diverses espèces d'impôts. Voir DAIRE, mél. d'écon. polit.
Mora. Les deux femmes de mademoiselle .. 1
Morale de Chon-King..... 1
Moreau (A.) Exil et captivité de Napoléon.. 1
Moreau (le jeune). Monument du costume physique et moral de la fin du XVIIIme siècle..... 1
Morel. Esprit des Orientaux..... 1
Morillon. Souvenirs de St. Nicholas..... 1
Mousseau. Question Riel 1
Mouster. Système du monde..... 1
Mouvement religieux en Angleterre..... 1
Mouy (Charles de). Roman d'un homme sérieux 1
Muet. Notions de sylviculture..... 1
Muller. Promenade au jardin d'acclimatation 1
Muller (Eugène). Boutique du marchand de nouveautés 1
Muratori. Relation des missions de Paraguay 1
Murger (Henri). Pays latin 1
Madame Olympe 1
Scènes de campagne..... 1
Buveurs d'eau 1
Scènes de la vie de Bohême 1
Dernier rendez-vous..... 1
Propos de ville 1
Vacances de Camille 1
Roman d'un capucin..... 1
Stella 1
Murray. Lecteur français 1
Musset (Alfred de). Contes..... 1
Nouvelles..... 1
Œuvres posthumes 1
Poésies 2
Mimi Pinson 1
Mythologie, éléments de..... 1
Nageur, manuel du..... 1
Napoléon I, monarchie de..... 1
do Histoire populaire de 1
do Mémoires pour servir à l'histoire de 15
do Sacre et couronnement de..... 1
do Correspondance de..... 32
do Fastes de 1
do Mariage de Sa Majesté 1
Napoléon III.—Histoire de Jules César... 2
Napoléon, le prince. Question italienne.. 1
Narbonne-Lara. Esquisses poétiques ... 1
l'Aimable compagnon..... 1
National, (Montréal) 1872-76..... 5
do (Paris) 1850-51..... 1
Naturaliste Canadien, (Québec) 1868-69..... 1
Naufrages, histoire des 1
Navery (Raoul de). Fille sauvage..... 1
Héritiers de Judas..... 1
Accusé 1
Château des abymes..... 1
Juif Ephraim..... 1
Parasol & Cie..... 1
Drames de la misère..... 1
Jean Canada 1
Enfant prodigue 1
Crime des femmes..... 1
Trésor de l'abbaye 1
Patira 1
Necker, (J.) Législation et commerce des grans. Voir DAIRE, mél. d'écon. polit... 1
Necker (Mad.) Mélanges extraits de ses manuscrits..... 3
Neff. (Vie de Félix) 1

Némésieu. Cynégétiques. Voir MARTIAL.
Neulliès. Expiation de Lady Culmore 1
Newman (Card.). Calista..... 1
Newton, Récit de sa vie par lui même..... 1
Nickolls. Remarques sur la France et la Grande Bretagne..... 1
Nicole. Pensées 1
Niebuhr. Histoire romaine..... 7
Niel. Siége de Sébastopol..... 1
Nieritz. Alaf le chevrier (traduction)..... 1
Ninon de l'Enclos. Lettres 1
Nodier. Rêveries 1
Noël Bourguignon, 1738 1
Noël et Chapsal. Cours de grammaire française..... 1
Noir (Louis). Coupeur de têtes 1
Moulin de la vallée..... 1
Jean le dogue 1
Aventures de tête-de-pioche 1
Lion du Soudan..... 1
Noisette. Manuel du jardinier..... 5
Nollet. Leçons de physique..... 6
Normanby, Une Année de révolution, 1848 1
Norvins. Portefeuille de 1813: tableau politique et militaire (incomplet)..... 1
Nos croisades: histoire de l'expédition des volontaires canadiens à Rome 1
Notre-Dame de Chartres et Notre-Dame de Noyon 1
Nougaret. Beautés du christianisme..... 1
Nouveau Monde, (Montréal) 1870-73, 1876... 5
Nouvelle-France et les pays adjacents, 1545-1700: notes pour servir à l'histoire, à la bibliographie et à la cartographie de la... 1
Observateur (l')—ci-devant la Bibliothèque canadienne—journal historique, littéraire et politique, (Montréal) 1830-31, (Québec) 1859-60 2
Obsequens (Julius). Prodiges. Voir QUINTE-CURCE.
Odart. Traité des cépages..... 1
Office de la Semaine sainte 1
Officier russe à Paris 2
O'Meara. Napoléon dans l'exil.....
Opérations du 9me corps en Silésie, cartes et plans 1
Ophthalmia Pathologica 1
Ordonnances des rois de France, 1003-1514... 4
Ordre union catholique (l') (Montréal) 1859-63. 4
Ordre social (l') journal (Québec) 1850..... 1
Orfila. Elémens de chimie..... 2
Orléans (Père d'). Histoire des révolutions d'Angleterre. (incomplet)..... 1
Orléans, la duchesse d' 2
Orloff. Voyage dans la France..... 3
Histoire de la peinture en Italie..... 2
Orse. Massacre des prisonniers de l'abbaye en 1792 ..... } 1
Louis XVI et Mme Elizabeth..... }
Ossian. Poésies—traduction de LeTourneur 4
Ostervald. Nouveau Testament 1
Ouida. Fresques..... 1
Pascarel 1
Ouimet (Adolphe). Vérité sur la question métisse au Nord-Ouest 1
Ovide. Métamorphoses..... 1
Œuvres 1
Ozanam, (J.) Eléments d'algèbre, 1702... 1
Pagnuelo. Liberté religieuse en Canada... 1
Palais de cristal, 1851..... 1
Palais Royal, notices et plans du..... 1
Palladius. Agriculture. Voir "Agronomes latins."
Pallegoix. Vie de St. François-Xavier ... 1
Pardessus. Ordonnances des rois de France 4
Paris, (A.) Principes de la Mnemotechnie.. 2
Paris. Curiosités de, 1778..... 2
" au XIXme siècle 7
" Statistique monumentale de 2
" Nouveau guide de, 1851-52..... 1
" Tableau de 6
Pascal. Pensées 2
Lettres écrites à un provincial 1
" (Elzevir, éd. 1669)..... 1
Pasquier. Œuvres..... 2
Paterculus (Velleius). Voir SALLUSTE.
Patey. Langue française 1
Patria. La France ancienne et moderne..... 1
Patrie, (la,) (Montréal) 1854-55..... 1
Paulet. Théorie et pratique des engrais.... 1
Paulin. Guerre d'Italie..... 1
Pausanias. Voyage historique de la Grèce traduit par l'abié Gedoyn, edit. 1730..... 2
Pauthier. Chine..... 1
Payen Traité de la distillation 1
Des substances alimentaires..... 1
Paysages et dessins..... 2
Pays, (le,) (Montréal) 1852-55, 59-61, '63, '66, '67, '70, '71 16
Pays-Bas autrichiens: mémoires historiques et politiques 1
Pèquegnot. Légendaire d'Autun, incomplet. 1
Peintures et sculptures antiques 6
Pelletan, (E.) Droits de l'homme..... 1
Profession de foi du XIXme siècle..... 1
Le Monde marche 1
Adresse au roi Coton..... 1
Nouvelle Babylone..... 1
Pellico (Silvio). Mes prisons 1
Pellissier. Langue française 1
Pengilly. Enseignement de l'Ecriture sur le baptême..... 1

Pernety. Fables égyptiennes et grecques dévoilées, avec une explication des hiéroglyphes et de la guerre de Troye 2
Voyage aux Iles Malouines, 1763-64, et au détroit de Magellan 2
Perse. Satires. Voir HORACE.
Personnages célèbres qui ont illustré le christianisme (vies des)..... 1
Personnages illustres, (avec planches)..... 2
Petit. Amis de l'humanité 1
Petits marchands de Saint-Martin 1
Pétrone Œuvres..... 1
Peyrard. Commentaires sur l'algèbre de Bézout 1
Peyrat. Etudes historiques et religieuses... 1
La Revolution et le livre de M. Guinet..... 1
Histoire et religion: mélanges..... 1
Phèdre. Fables. Voir HORACE.
Pichat, (M.) Léonidas (tragédie)..... 1
Pichat, (Laurent.) L'art et les artistes en France 1
Pichot. Drame en Hongrie..... 1
Picot, (Ch.) Narrations historiques..... 1
Pierart. Grande épopée de l'an II..... 1
Piette. Fabrication du papier..... 1
Pigault-Lebrun. Monsieur Botte..... 2
Histoire de France 3
Pilatte. Edits, déclarations et arrêts concernant la religion protestante réformée, 1662-1751 1
Pinard. Génie du catholicisme 1
Pinault. Traité de physique..... 1
Piron. Œuvres..... 1
Pissemsky. Dans le tourbillon 7
Pitton de Tournefort. Voyage du Levant 2
Plaute. Voir Théatre des Latins.
Plantier Conférences 1
Platon et Xenophon. Entretiens mémorables de Socrate..... 1
Platon. Lois 2
Dialogues..... 2
République 2
Pline. Histoire naturelle..... 2
Pline (le jeune). Œuvres. Voir QUINTILIEN.
Œuvres 3
Plutarque Œuvres, (trad. AMYOT, ed. 1801 24
Hommes illustres 3
Polybe. Histoire—Voir Folard (de)..... 2
Poésies morales et chrétiennes depuis Malherbe jusqu'à nos jours (1839), choix de..... 1
Poileau de Saint-Mars (marquise). Voir DASH, comtesse.
Poiteau. Cours d'horticulture..... 1
Poitevin, (P). Petits poëtes français..... 2
Poitevin, (delle.) Marie des Grancogne-Léogan 1
Poirier. Origine des Acadiens..... 1
Ponson Du Terrail. Revenant..... 1
Cavalier de la nuit 1
Masques rouges..... 1
Fée d'Auteuil 1
Misérables de Londres 1
Drames du village 1
Drames de Paris 3
Voleurs du grand monde..... 7
Mon village..... 3
Mystères des bois 3
Gandins 2
Héros de la vie privée..... 2
Secret du docteur Roussel..... 2
Crime de jeunesse..... 1
Bouquetière de Tivoli..... } 1
Héritiers du commandeur..... }
Veuve de Sologne..... 1
Bal des victimes 1
Rocambole—Corde du pendu..... 1
Forgeron de la Cour-Dieu..... 1
Orgue de Barbarie 1
Jeunesse du roi Henri..... 4
Exploits de Rocambole 2
Vérité sur Rocambole..... 3
Résurrection de Rocambole..... 4
Rocambole en prison ..... } 1
Mémoires d'une jument..... }
Dernier mot de Rocambole..... 5
Retour de Rocambole..... 1
Paris mystérieux..... 4
Spadassins de l'opéra..... 1
Compagnons de l'amour 1
Dames du gant noir 1
Roman de Fulmen 1
Misères de Londres..... 4
Chambrion..... 1
Mémoires d'un gendarme..... 1
Pontécoulant. Physique céleste 2
Pont-Jest. Crimes d'un ange 1
Pontmartin, (de.) Contes et nouvelles.... 1
Fin du progrès..... 1
Jeudis de Mme Charbonneau 1
Or et clinquant 1
Pope. Dunciade..... 2
Postes de France, 1783 1
Potter. Histoire du christianisme et des Eglises chrétiennes..... 8
Etudes sociales 1
Poujoulat. Histoire de la révolution française 2
Poussin. Considérations sur l'Union américaine 1

De la puissance américaine 2
Pradt. Congrès de Vienne, 1814-15..... 2
Ambassade en Pologne, 1812..... 1
Précis touchant la colonie de lord Selkirk sur la rivière Rouge, 1818..... 1
Prémontval. Vues philosophiques..... 2
Preseau. Grandes figures nationales 2
Pressensé. Jésus-Christ 1
Prévost-Paradol. La France nouvelle.. 1
Prisonnier d'état, mémoires d'un (Andrieux,).. 2
Promenades d'un naturaliste..... 1
Prony. Mécanique philosophique..... 1
Properce. Elégies. Voir HORACE.
Proudhon. Confessions d'un révolutionnaire 1
Justice dans la révolution 1
Provancher. Faune canadienne..... 1
Flore canadienne 1
Naturaliste canadien 1
Proyart, (Abbe.) d'Ecolier vertueux..... 1
Modèle de jeunes gens 1
Puaux. Vie de Calvin 1
Publius Syrus. Sentences. Voir HORACE.
Puibusque. Prisonniers français en Russie. 1
Histoire comparée des littératures espagnoles et françaises..... 1
Pufendorf. Histoire de Charles Gustave, roi de Suède..... 2
Puissant. Propositions de géométrie résolues..... 1
Traité de géodésie..... 1

Quesnay. Mélanges économiques. Voir DAIRE, Physiocrates.
Quin. Mémoires de Don Augustin Iturbide. 1
Quinet. Génie des religions..... 1
Œuvres complètes..... 11
Quinte-Curce. Vie d'Alexandre..... 1
Quintilien. Des Règles de l'orateur..... 1
Rabelais. Œuvres 5
Racine. Théâtre 1
Œuvres Choisies..... 1
Racine (Louis). Religion (poème) 1
Radan. Acoustique..... 1
Radiguet. Souvenirs de l'Amérique espagnole 1
Ragon. La Messe et ses mystères..... 1
Raguenet. Histoire de Turenne 1
Rambault. Henri IV et son œuvre..... 1
Rameau. Colonie féodale en Amérique : l'Acadie, 1604-1710..... 1
Acadiens et Canadiens 1
Rancy (de). Blés, vignes et animaux..... 1
Ranke. Histoire de la papauté 3
Raousset-Boulbon (de). Une conversion 1
Rapin-Thoyras. Histoire d'Angleterre.. 10
Rapp. Mémoires..... 1

Raspail. Manuel de la santé..... 1
Rattier. Manuel de philosophie..... 1
Ravensberg. Jérusalem, son histoire et ses vicissitudes..... 1
Raynal. Histoire philosophique..... 9
Histoire des Indes..... 3
Reboulet. Règne de Louis XIV 9
Recamier (Mad). Souvenirs 2
Recherches sur les Etats-Unis par un citoyen de la Virginie 2
Réforme, (La), (Québec) 1861-63..... 6
Règlements de cavalerie..... 1
Regnault. Histoire criminelle du gouvernement anglais 1
Histoire de huit ans, 1840-48 2
Reid (Mayne). Montagnes perdues 1
Aventures d'un officier américain 1
Chasseurs de chevelures..... 1
Doigt du destin..... 1
Forêts vierges 1
Vacances des jeunes Boërs..... 1
Relations des jésuites. Voir Jésuites.
Renan (E.). Saint-Paul 1
Etudes d'histoire religieuse..... 1
Vie de Jésus 1
Histoire des langues sémitiques 1
Etude sur Lamennais 1
Renand. Nouvelle symbolique..... 1
Rendu. Principes d'agriculture..... 1
Rengade. Hygiène 1
Rengger et Longchamps. Révolution du Paraguay et le gouvernement du docteur Francia..... 1
Renier. Recueil des diplômes militaires ... 1
Restif de la Bretonne. Les contemporaines 6
Retz (Cardinal de). Mémoires du..... 5
Réunion des Tuileries au Louvre 4
Réveil, (Le) (Journal) (Montréal) 1871..... 1
" " " (Québec) 1876 1
Reveillaud. Histoire du Canada..... 1
Revoil. Docteur américain 1
Harems du Nouveau-Monde 1
Revue Canadienne, 1845-48, '64, '69, '74..... 4
" des deux mondes, (Paris) 1852-59 81
" de l'Ouest, (St. Louis, Mis.) 1862-65... 1
" du Nouveau-Monde, (N.Y.) 1850..... 2
" française, 1885 1
" La Nouvelle, (Paris) 1860-65..... 23
" spiritualiste, (Paris) 1859-60, 63-64.... 2
Reybaud (L.). Mathias l'humoriste 1
César Falempin..... 1
Dernier des commis voyageurs 1
Marie Brontin 1
Vie à rebours..... 1
Coq du clocher 1

Ce qu'on peut voir dans une rue..... 1
Edouard Mongeron..... 1
Comtesse de Mauléon..... 1
Jérôme Paturot..... 1
Pierre Mouton..... 1
Vie de corsaire..... 1
Industrie en Europe..... 1
Reybaud (Mme C.). Deux à deux..... 1
Reynolds. Drames de Londres..... 10
Ricard. Traité du commerce..... 1
Riccoboni. Œuvres complètes..... 8
Richard (A.). Conformation du cheval.... 1
Richard (L.). Echo de la France, 1865-70. 9
Ricardo. Œuvres complètes..... 1
Richardson (S.). Pamela—traduction de Prévost..... 4
Clarisse Harlow : lettres anglaises..... 7
Richardson (J. G.). Longévité et les moyens de l'acquérir..... 1
Richebourg. Enfant du faubourg..... 2
Les Amoureuses de Paris..... 2
Histoire d'un avare..... 1
Richerand. Histoire du progrès de la chirurgie..... 1
Riel, Question..... 1
Rion (A.). Erreurs et préjugés populaires.. 1
Règne animal..... 1
Règne végétal..... 1
Civilité chrétienne..... 1
Rioux-Maillou. Voyage à la découverte dans l'Amérique australe..... 1
Robert (Mme). Soirées du père de famille. 1
Robert (C.). Les quatre sergents de la Rochelle..... 1
Robertson. Histoire de l'Amérique..... 2
Roche (L. Ch.). Nouvelle doctrine médicale 1
Roche (R.). Enfants de l'abbaye..... 3
Roland (Mad.). Lettres adressées à Bancal des Issarts..... 1
Rollin. Traité des études, Edit. 1829. 4
Edit. Letronne, 1845..... 3
Œuvres complètes, Edit. Didot, 1818..... 18
Rolland. Appareils de painfication. Voir Industrie.
Romans, Bibliothèque universelle des..... 80
Romans grecs, (Choix de), (incomplet)..... 3
Roret. Manuel d'astronomie..... 1
Manuel de l'horloger..... 1
" du Bijoutier..... 2
" du Sommelier..... 1
" du Savonnier..... 1
" du Cartonnier..... 1
" de la Fabrication des Savons..... 1
" du Mouleur..... 1
" de l'Irrigation des Terres..... 3
Manuel du Vetérinaire..... 1
" de Physique..... 1
" du Dessinateur..... 1
" du Papetier..... 1
" du Distillateur..... 1
Rouault. Œuvres..... 1
Rousseau (J. J.). Œuvres complètes, Edit. Hachette, 1865..... 7
La Nouvelle Héloïse..... 4
Emile..... 1
Les Confessions..... 1
Rousseau (P.). Vie de Paul de Chomedey, sieur de Maisonneuve..... 1
Rouveyre (E.). Connaissances nécessaires à un Bibliophile..... 1
Roux-Faraud. Deux ménages..... 1
Roy (J. J. E.). Les Français en Russie : souvenirs..... 1
Roy (M.). Histoire d'Algérie..... 1
Royer. Agriculture allemande..... 1
Connaissances médicales..... 4
Rozan. Au milieu des hommes..... 1
Ruche littéraire, (La) Montréal, 1853-54..... 7
Rufus. Résumé des victoires du Peuple Romain. Voir SUETONE.
Rutilius. Itinéraire. Voir MARTIAL.

Sabatier. Médecine opératoire..... 3
Sacre et couronnement de Napoléon, 1804, (Album)..... 1
St-Barthélemy, la, (le 24 août 1572)..... 1
St. Charles, compte rendu de la Banque de... 1
St-Denys d'Hervey. Agriculture des Chinois..... 1
St-Evremond (de). Œuvres..... 5
Ste-Foi. Théologie à l'usage du monde... 1
St-Foix (de). Œuvres..... 2
St-Germain (de). Vie de Turenne..... 1
St-Hermel (de). Pie IX..... 1
St-Hilaire (Marco de). Conspiration de Malet, 1812..... 1
St-Lambert. Œuvres complètes, Edit. 1819 2
Les Saisons (poème), Edit. 1773..... 1
St-Laurent (le fleuve), Cartes et Rapports concernant..... 1
St-Martin (de). Œuvres posthumes..... 2
St-Réal. Conjurations des Espagnols et des Gracques..... 1
Vie d'Octavie, sœur d'Auguste..... 1
St-Simon. Œuvres complètes..... 9
Doctrine..... 1
Ste-Beuve (de). Poésies..... 1
Saintine. Picciola..... 1
Saisset. Philosophie et religion..... 1
Salluste. Œuvres..... 1
Sand (G.). Indiana..... 1
Consuelo..... 3

Compagnon du tour de France 2
Daniella 2
Filleule 1
Secrétaire intime 1
Amours de l'âge d'or 1
Mauprat 1
Deux frères 1
Petite Fadette 1
Horace 1
Jeanne 1
Comtesse de Rudolstadt 2
Teverino 1
François le Champi 1
Mademoiselle La Quintinie 1
Mare au diable 1
Isidora 1
Flamarande 1
Uscoque (l') 1
Histoire de ma vie 10
L'Homme de neige 3
Les Beaux messieurs de Bois doré 2
Lucrezia Floriani 1
Adriani 1
Meunier d'Augibault 1
Flavie 1
Château des Désertes 1
Diable aux champs 1
Narcisse 1
Simon 1
Piccinino 2
Mélanges 1
Le Péché de M. Antoine 1
Dames vertes 1
Maîtres sonneurs 1

Sandeau (Jules). Mariana 1
Nouvelles 1

Sauquaire-Souligné. Trois règnes de l'histoire d'Angleterre (de Charles I à Guillaume III) 2

Santa-Cruz de Marzenado. Réflexions militaires et politiques, (traduct) incomplet.. 6

Sardou. Perle noire 1
Patrie, drame 1

Sarpi (Fr.). Histoire du concile de Trente .. 1

Sauri. Cours de mathématiques 4
Institutions mathématiques 1

Sauvage. Mirette 1

Sauveur. Causeries avec mes élèves 1

Savant de société (Le) 1

Savard. Actrices de Paris 1

Savary. Lettres sur la Grèce 1
Lettres sur l'Egypte 3

Say (J. B.). Œuvres diverses 1
Traité d'économie politique 1
Cours d'économie politique 3
Catéchisme " " 1
Mélanges et correspondance d'économie politique 1

Schiller. Guerre de trente ans 1

Schuré. Grands initiés : histoire des religions 1

Scott (Sir Walter). Aventures de Nigel 4
Prison d'Edimbourg 1
Ivanhoë—traduction de A. Dumas 1

Scotti. Théorèmes de politique chrétienne . 2

Scribe (E.). Théâtre 12

Second (A.). Jeunesse dorée 2
Misères d'un prix de Rome 1

Ségur (de). Histoire de Napoléon, pendant l'année 1812 2

Selkirk. Récit des événements de 1817. Voir Récit.

Semaine littéraire (la), contenant romans et histoires 82

Semaine (la), (Québec) 1864 3

Semeur (le), (Paris) 1842-43, '45 3

Semeur canadien (le), (Montréal) 1851-52 1

Sénèque. Voir "Théâtre des Latins."

Sentinelle (la) du peuple, (Québec) 1850 1

Sévigné (Mad. de). Lettres 1

Shakespeare. Œuvres—traduction de Le-Tourneur 20

Sidy-Mahmoud. Lettres écrites pendant son séjour en France, 1825 1

Silius Italicus. Œuvres. Voir LUCAIN.
Poème, guerre punique 3

Silvestre. Malheurs du commandant Laripète 1
Péché d'Eve 1

Simon (J.). La Liberté de conscience 1
Religion naturelle 1

Simonin. Traité de la coupe des pierres .. 1

Singer. Souvenirs d'un exilé canadien 1

Sismondi (de). Histoire des républiques italiennes du moyen âge 16
La renaissance de la liberté en Italie 1
Littérature du midi de l'Europe 4

Smith (Adam). Richesse des nations 2

Société royale de Londres: Etudes philosophiques 1

Sociétés politiques, Ordre naturel et essentiel des 1

Soirées canadiennes, (Québec) 1861-64 1

Solinus. Polyhistor 1

Sonnet. Solution des problèmes 1

Sonnini. Bibliothèque physico-économique 4

Soulavie. Tableaux de l'histoire de la décadence de la monarchie française 1

Soulié (E.). Pétrole 1

Soulié (Frédéric). Deux cadavres 1
Si jeunesse savait, si vieillesse pouvait 2
Rêve d'amour 1

Aventures de Saturnin Fichet 1
Lionne 1
Aventures d'un jeune cadet de famille 1
Comtesse de Monrion 1
Olivier Duhamel 1
Huit jours au château 1
Comte de Toulouse 1
Contes et récits de ma grand'mère 1
Port de Créteil 1
Forgerons 1
Quatre Napolitaines 2
Diane et Louise 1
Prétendus 1
Sathaniel 1
Eté à Meudon 1
Quatre époques 1
Conseiller d'état 1
Château des Pyrenées 2
Comte de Foix 1
Marguerite 1
Mémoires du diable 3
Vicomte de Beziers 1
Malheur complet 1
Drames inconnus 1
Souvestre (Emile). Au bord du lac 1
Dans la prairie 1
Anges du foyer 1
Echelle de femmes 1
Paul Ferroll 1
Pierre et Jean 1
Pendant la moisson 1
Drames parisiens 1
Soirées de Meudon 1
Riche et pauvre 1
Chroniques de la mer 1
Scènes de la vie intime 1
Pasteur d'hommes 1
Sur la pelouse 1
Causeries historiques et littéraires 3
Foyer breton 2
Famille 1
Scènes et récits des Alpes 1
Sous la tonnelle 1
Coin du feu 1
Maison Rouge 1
Péchés de jeunesse 1
En Bretagne 1
Souvenirs d'un vieillard 1
Bout du monde 1
Mendiant de St-Roch 1
Le Monde tel qu'il sera 1
Clairières 1
Histoires d'autrefois 1
Promenades matinales 1
Souvenirs d'un Bas-Breton 2
Mât de cocagne 1
Derniers paysans 1
Mémorial de famille 1
Réprouvés et Elus 1
Goutte d'eau 1
Sous les ombrages 1
Roi du monde 2
Confessions d'un ouvrier 1
Scènes de la chouannerie 1
Deux misères 1
Théatre de la jeunesse 1
Récits et souvenirs 1
Contes et nouvelles 1
L'Homme et l'argent 1
Trois femmes 1
La Lune de miel 1
Un Philosophe sous les toits 1
Oncle d'Amérique 1
Chasseur de chamois 1
Derniers Bretons 2
Spectacle de la nature 17
Spectateur canadien, (Montréal) 1821-29 5
Spiritualiste, (Le) (Nouvelle-Orléans) 1857-58. 1
Stace. Œuvres. Voir MARTIAL.
Staël (Mme de). Corinne ou l'Italie 1
De l'Allemagne 1
Œuvres 2
Stahl. Les amours d'un pierrot 1
Voyage d'un étudiant 1
Passants à Paris 1
Stapleaux. Viveuses de Paris 1
Stendhal. Philibert d'Escale 1
Stowe (Mme Beecher). La Case de l'oncle Tom 1
Strauss. Nouvelle vie de Jésus 2
Sublime (le); question sociale. Voir "Le Travailleur comme il est en 1870 1
Sue (Eug.). Histoire de la marine française. 4
Juif errant 4
Mystères du peuple 12
Mathilde 4
Secrets de l'oreiller 1
Gilbert et Gilberte 3
Jeanne d'Arc 1
Mademoiselle de Plouernel 1
Mystères de Paris 2
Diable médecin 1
Sept péchés capitaux 3
Enfants de l'amour 1
Fils de famille 1
Martin, l'enfant trouvé 4
Mémoires d'un mari 1
Œuvres choisies 1
Billes d'agathe 1

Suétone. Les Douze Césars 2
Œuvres 1
Sulpicia. Satires. Voir HORACE.
Sully. Mémoires 4
Suzor. Exercices d'infanterie 1
Code militaire 1
Swift. Voyages de Gulliver 1
Sydenham. Opera universa 1
Syllabus et l'Encyclique 1
Syrus (Publius). Voir HORACE.
Système de Lebrun sur la physionomie humaine 1
Tableaux de la Vie 1
Taché (Evêque). Esquisse sur le Nord-Ouest 1
Taché (J. C.). Esquisse sur le Canada 1
Provinces de l'Amérique du nord 1
Le Canada et l'exposition de 1855 1
Tacite. Œuvres 1
Tanguay. Dictionnaire généalogique des familles canadiennes 5
Tardieu-Denesle (Mad.). Mythologie de la jeunesse 1
Tassé. La Jérusalem délivrée,—traduction de Duchemin 1
Tassé (Jos.). Canadiens de l'Ouest 2
Tavernier. Voyages en Turquie, en Perse et aux Indes 3
Tencin (Mad. de). Lettres. Voir Ninon de l'Enclos.
Ténot (E.). Le coup d'état, 1851 1
Terence. Comédies. Voir "Théâtre des Latins."
Tertullien. Apologétique. Voir St. Augustin.
Texier. La Grèce et ses insurrections 1
Texier-Wailly. Oncle Tom: drame 1
Thackeray (Mlle A.). Sous la montagne .. 1
Thackeray (W. M.). Mémoires d'un valet de pied 1
Livre des snobs 1
Théâtre des Latins 1
" par divers auteurs, incomplet 1
Théâtres—Bibliothèque des (incomplet) 21
Thénard. Chimie élémentaire 3
Théobald, ou l'enfant charitable 1
Theuriet. Bigarreau 1
Thierry (Aug.). Dix ans d'études historiques 1
Conquête de l'Angleterre par les Normands. 4
Thierry (M.). Manuel du chasseur 2
Thierry (Amédée). Tableau de l'Empire Romain 1
Thierry. Recueil des escaliers 1
Thiers. Le Consulat et l'Empire, plans et cartes 20
Révolution française 10
Thil-Lorain. Ancêtres de Charlemagne .. 1
Nelida 1
Thiollet. Architecture civile: dessin linéaire 6
Tibulle. Elégies 1
Elégies. Voir HORACE.
Timon. Joies du vice 1
Tissot. Vienne et la vie viennoise 1
Voyages aux pays annexés 1
" " des milliards 1
Prussiens en Allemagne 1
Tite-Live. Histoire romaine 2
Histoire romaine—traduction de Guérin 10
Tocqueville (de). L'Ancien régime et la revolution 1
Démocratie en Amérique 2
Tourguenief (De). Un beau-père 1
Tourtelle. Eléments d'hygiène 2
Traité de la pratique des billets 1
" des jardins 2
Traité de paix entre la France et l'Angleterre, à Utrecht, 1713 1
Traité du Crédit-Foncier 1
Transactions philosophiques 1
Travailleur (Le) comme il est en 1870 et ce qu'il peut être 1
Travail et Industrie 1
Trebatius Pollion. Voir SUETONE.
Trente, catéchisme du concile de 4
Tresca. Visite à l'exposition universelle de Paris, 1855 1
Tressan. Mythologie comparée avec l'histoire 1
Trictrac, jeu de 1
Trobriand. Revue du Nouveau-Monde 2
Trollope. Mœurs des Américains 1
Tuileries, Jardins, statues et bustes des 1
Turcotte. Canada sous l'Union 1
Turenne (de). Dans l'Amérique du nord, 1875-76 2
Turgot. Œuvres complètes 2
Turnus. Voir HORACE.
Turquety. Poésie catholique 1
Ulbach. Voix du sang 1
Suzanne Duchemin 1
Uniformes de la garde impériale 1
Univers, (Paris) 1855-56 2
Utrecht, traité de paix d', 1713, Voir traité.
Valentin. Histoire de Venise 1
Valère (Maxime) Faits et paroles mémorables. Voir QUINTE-CURCE.
Valerius-Flaccus. Argonautiques. Voir VIRGILE.
Valerius-Maximus. Œuvres 1
Valmont-Bomare. Dictionnaire d'histoire naturelle 15
Vannier. Notions de Commerce et comptabilité 1

Vapereau. Dictionnaire des contemporains 2
Varennes. Veillées de la ferme 1
Variétés littéraires 3
Varron. Agriculture. Voir "agronomes latins."
Traité de la Langue latine. Voir MACROBE.
Vast-Ricouard. Une Vierge..... 1
Pour ces dames !..... 1
La Jeune garde..... 1
Mme Bécart..... 1
Vattier (Valentine). Orphelin..... 1
Vauban. Attaque et défense des places.... 1
Economistes, financiers. Voir Daire.
Vauquelin. Manuel de l'essayeur..... 1
Vauvenargues. Œuvres 2
Œuvres. Voir LAROCHEFOUCAULD.
Velleius-Paterculus. Histoire romaine. Voir SALLUSTE.
Velly, Villaret et **Garnier.** Histoire de France jusqu'à Louis XIV 30
Venault de Charmilly. Lettre en réfutation de l'ouvrage : "Vues historiques sur la colonie française de Saint-Domingue" 1
Verne (Jules). Cinq semaines en ballon ... 1
Ile mystérieuse 1
Terre à la lune (De la)..... 1
Tour du monde en 80 jours..... 1
Enfants du capitaine..... 3
Ville flottante 1
Autour de la lune..... 1
Pays des fourrures..... 2
Désert de glace..... 1
Vingt mille lieues sous les mers 2
Aventures de 3 russes et de 3 anglais..... 1
Hector Servadac..... 2
Voyage au centre de la terre..... 1
Anglais au pôle nord..... 1
Docteur Ox 1
Chancellor ..... } 1
Martin Paz ..... }
Michel Strogoff..... 2
Indes noires..... 1
Veron (Jeanne). Journée chez grand-papa .. 1
Petit cousin Charles 1
Contes de Lucette..... 1
Veron (Pierre). L'Age de fer blanc 1
Avez-vous besoin d'argent ?..... 1
Grimaces parisiennes 1
Versailles au Luxembourg (De) 1
" Chateau et parc de..... 1
" Fresques du palais de..... 1
" Parc, statues et bustes de..... 1
Vertot (De). Histoire des chevaliers hospitaliers de S. Jean de Jérusalem 7
Histoire des révolutions de Suède..... 2
" " de la république romaine 4
Veuillot (Louis). Pèlerinages de Suisse.... 1
Guerre et homme de guerre..... 1
L'Honnête femme..... 1
Les Couleuvres 1
Les Odeurs de Paris 1
Livre des cent-et-un 1
Vialon. Racines d'une couronne..... 1
Viardot. Histoire des Arabes et des Maures d'Espagne 2
Vicomte de Vormeuil, ou confidences d'un lieutenant-général à son fils, 1772-1850..... 1
Vie privée des Français, histoire de la..... 1
Vies choisies des pères du désert..... 1
Villars (Marquise de). Lettres choisies..... 2
Villemain. Etudes de littérature..... 1
Histoire de Cromwell..... 1
Littérature au moyen âge..... 2
" au XVIII siècle..... 4
Villemot. Volontaires de l'amour..... 1
Villeneuve. Mémoires sur l'expédition de de Naples. Voir BUCHON, choix de chroniques.
Vinet. Discours religieux..... 1
Virgile. Œuvres..... 1
Traduction des Georgiques en vers, par Delille 1
Vitu. Contes à dormir debout 1
Vivien (L.). Histoire de Napoléon 5
Volney. Alphabet Européen appliqué aux langues asiatiques..... 1
Œuvres complètes..... 1
Les Ruines..... 1
Voltaire. Théatre..... 9
Henriade ..... } 1
Essai sur la poésie épique..... }
Poêmes et discours en vers 1
Epitres 1
Contes en vers..... 1
Lettres en vers et en prose..... 1
Essai sur les mœurs 1
Siècle de Louis XIV 3
" " XV 1
Histoire de Charles XII..... 1
" Russie 2
Empire depuis Charlemagne..... 2
Histoire du parlement de Paris..... 1
Mélanges historiques 3
" littéraires 4
Politique et législation..... 4
Philosophie de Newton 2
Philosophie générale, métaphysique morale, et théologie 5
Dialogues et entretiens philosophiques..... 2
Dictionnaire philosophique 9

Romans 3
Facéties 1
Commentaires sur Corneille 3
Correspondances 22
Voltaire, Vie de 1
Voltaire, Pièces fugitives de 1
Voltaire et **Rousseau**. Lettres de..... 1
Voutier. Mémoires sur la guerre des Grecs 1
Voyages dans l'Inde, en Perse, etc..... 1
" en France et autres pays, en prose et en vers 5
Voyage philosophique d'Angleterre, 1783-84.. 2
Vraie philosophie 1
Vsévolojsky. Voir Dictionnaire Géographique.
Vulcatius (Gallicanus). Voir SUETONIUS.

Wailly. Grammaire française..... 1
Walkenaer. Voyages en Afrique 21
Wallis (Capitaine). Voyage. Voir COOK.
Wallut. Légendes du vieux Paris..... 1
Oasis : scènes du désert 1
Wanostrocht. Constitution de la Grande-Bretagne et d'Irlande..... 1
Wauters. Découverte de l'Amérique..... 1
Weber. Mémoires..... 2
Weld. Voyages au Canada, 1795 97..... 3
Wey (F.) Manuel des droits et des devoirs. Voir Dictionnaire Démocratique.
Les Anglais chez eux 1
Wiele. Filleul du roi ! 1
Winklemann. Histoire de l'art chez les anciens 2
Wiseman. Conférences sur le protestantisme 2
Wissemans. Analyses des Auteurs français 1
Witt (Mad. de). Reine et maîtresse 1
Woelmont. Ma vie nomade aux Montagnes Rocheuses 1
Wyss. Robinson suisse 1

Xenophon. Œuvres..... 1

Vouville, vie de Mme d', fondatrice des sœurs de la charité de Ville-Marie 1

Zaconne. Les drames de l'Internationale.. 1
Zeller. Antiquité et moyen âge..... 2
Italie et Renaissance 1
Zimmerman (W. F. A.). Le monde avant la création de l'homme 1
Zola. L'assommoir..... 1
Une page d'amour 1
Zouaves et chasseurs à pied (Duc d'Aumale).. 1